

# Hawaiian Church Chronicle

VOLUME 101, No. 03

THE NEWSPAPER OF THE EPISCOPAL DIOCESE OF HAWAII

MARCH 2002

## WHAT'S INSIDE

### From the Bishop

"Continuing the Conversations 2002" designed to help us shape a vision for our Diocese.

Page B

✕ ✕ ✕

### From the ECW

The Diocesan Episcopal Church Women have an auction, plan a "Quiet Day" retreat.

Page C

✕ ✕ ✕

### Youth, young adult

Training is a key for youth leadership. Adult Leadership training will be offered in March

Page C

✕ ✕ ✕

### DOCC Conference

Hawaii's first-ever DOCC conference has been scheduled for May in Honolulu.

Page D

✕ ✕ ✕

### Creativity at workshop

Spirituality and creativity highlight the second annual icon workshop at St. John's in Kula.

Page E

✕ ✕ ✕

### Also inside:

Picture This.....Page F  
Around the Diocese.....Page F  
Upcoming Events.....Page H

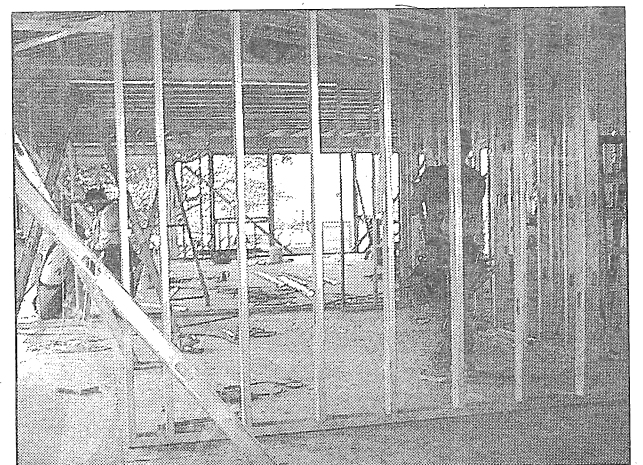
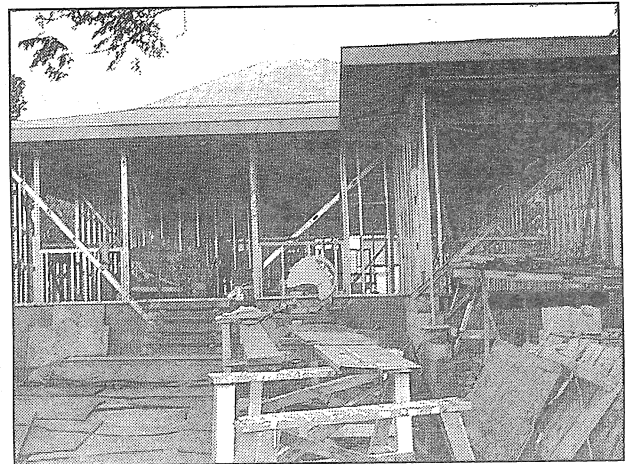

LEFT: Canterbury House as it looked just prior to demolition of the old building. RIGHT: Two photographs of the new George W. MacCray Campus Center, which already has a roof and metal dividers for the rooms.

## Campus ministry taking shape

### ✕ New building being constructed at University of Hawai'i at Manoa

By Elizabeth House

EDITOR

From the rubble of what was Canterbury House on the campus of the University of Hawai'i at Manoa now rises the new George W.R. MacCray Campus Center.

Demolition of the old building took just one day — July 1 — and shortly thereafter the foundation was laid for the new building.

Named for the late Rev. George

W.R. MacCray, the new campus center will have a large gathering room, a meditation room which will also serve as a chapel, an office for the Campus Missioner, a kitchen and two bathrooms.

The building is expected to be finished before the end of the year, and a dedication ceremony will be held at that time.

Canterbury House/MacCray Center has a long history at UH-Manoa. Several couples in our diocese, including the Rev. Frank

Chun and his wife, Norma, met at Canterbury House while attending UH. The house was closed in 1997 because of termite damage, and remained closed until its demolition.

Now — rebirth! The Diocese of Hawai'i received a large gift from the estate of the late Rev. MacCray, and The Right Rev. Richard S.O. Chang, Bishop of Hawai'i, designated that money to be used to rebuild the structure.

"I'm really excited about what's happening now in terms of the building," said Norma Chun, who

Continued on Page E

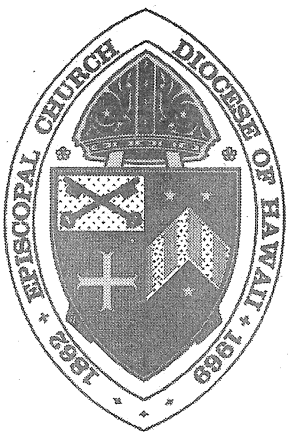

## Hawaiian Church Chronicle

VOLUME 101, NUMBER 02  
MARCH 2002

The Rt. Rev. Richard S.O. Chang,  
*Bishop*

229 Queen Emma Square  
Honolulu, Hawai'i 96813-2304  
Telephone: (808) 536-7776  
Fax: (808) 538-7194

**Episcopal Life: The Hawaiian Church Chronicle** is prepared ten times each year by the Episcopal Diocese of Hawai'i and published by the Domestic and Foreign Missionary Society, Inc. (ISSN 1050-0057). Gift subscriptions available. Periodicals postage paid in New York, N.Y., and additional mailing offices.

**POSTMASTER:** Send changes of address to Episcopal Life Subscription Office, P.O. Box 1337 Bellmawr, N.J. 08099-1337

Elizabeth House  
*Editor*

**The Chronicle Editorial Board:**  
Ms. Arlene Lum  
Ms. Patricia Osgood

The Hawaiian Church Chronicle is the official news publication of the Episcopal Diocese of Hawai'i. All policy, editorial and administrative decisions are under the direction of the editor, in consultation with the Bishop and the Editorial Board.

The Chronicle welcomes suggestions, story ideas, comments and opinions from its readers. Send articles, letters, news and photographs to: The Editor, Hawaiian Church Chronicle, 229 Queen Emma Square, Honolulu, HI 96813-2304. E-mail: hcchronicle@aol.com

The Chronicle does not assume responsibility for the return of photographs or manuscripts.

**Editorial deadline for the April issue of The Chronicle is March 9.**

**Please note: The editorial deadline for the MAY issue will be April 4.**

# A vision for the Diocese of Hawai'i

Dear Friends in Christ,

In the fall of 2000 I shared with the clergy of our Diocese a personal vision for our Diocese. To a gathering of more than 300 church leaders last February, three elements of my vision were outlined and discussed. In my columns in *The Hawaiian Church Chronicle*, I put forward and described what shaped my vision for our Diocese.

Let me briefly recall what I said and wrote. First, my vision is a Diocese that is "mission oriented," not "maintenance oriented." We need to be more than "recipients" of the Good News. We need to proclaim the Good News as "senders."

Secondly, I envision our Diocese as the place where all baptized share in the ministry to which Christ has called us through baptism. Every baptized person will exercise a ministry using God-given gifts and skills.

Thirdly, our Diocese should be a place where the baptismal covenant is lived daily. Living the baptismal covenant will be the lifestyle of every member of our Diocese.

The Diocesan Council initiated the first series of conversations last year to identify mission and ministry priorities for our Diocese. Three priorities emerged from among the several conversations held throughout the diocese. Christian Formation, especially Adult Formation, was identified as the first priority. Improved communication, especially person-to-person conversations, emerged as the second priority. More opportunities of the diocese to gather and "share their story" were encouraged. The third priority was the desire for more partnerships in ministry. Congregations, regions, and diocese should work to form new partnerships with each other to do ministry better. New partnerships with the community, other denominations, the National



**The Right Rev.  
Richard S.O. Chang**  
BISHOP OF HAWAII

Church, and the Anglican Communion were not to be overlooked.

These conversations were a beginning, a good first step to transform our Diocese. We identified priorities that helped to shape our 2002 Diocesan Budget. We shared the Annual Meeting of our Convention with the Evangelical Lutheran churches creating relationships for new ministry partnerships.

Now it is time to move forward. It is time for the whole diocese to help shape a mission statement for the Episcopal Diocese of Hawai'i. In the words of Ecclesiastes 3:1, "For everything there is a season, and a time for every matter under heaven."

Now is the time for this invitation to the whole Diocese of Hawai'i. I invite, in particular, all delegates and alternates to the Annual Meeting of the Convention in October 2002, clergy members of the Convention, members of the Regional Councils, wardens of all congregations, and members of Vestries and Bishop's Committees.

A series of three meetings, one each in March, April and May, will help us meet this challenge.

"Continuing the Conversations 2002" will begin on Sunday, March 17, with meetings held on Moloka'i, Maui, Kaua'i, Hawai'i, West O'ahu, Central O'ahu, East O'ahu and Windward O'ahu. The overall theme of conversations this year will be "Imua: From Maintenance to Mission".

These gatherings will provide a forum for the members of our Diocese to discuss the future mission of the Church in Hawai'i.

At the first gathering on March 17, "maintenance" versus "mission"

will be the focus of the conversations as we define the mission of the Church.

On Sunday, April 21, we will reflect upon the core values of mission by asking ourselves, "why do we do mission?"

"How do we do mission?" will be the theme of the third gathering on Sunday, May 19. Our baptismal covenant will provide the framework of our conversations, as will the Catechism and Holy Scripture.

It is my hope that the conversations will be a time of learning and discovery for all members of our Diocese enabling us to know Jesus as the Christ and the mission to which He calls us. Coming together for prayer and conversation on the mission of the Church is a means by which we will together find our unity in Christ and transform our diocese and our selves to be missionaries for Christ.

I encourage all members of the Diocese to become active participants in "Imua: From Maintenance to Mission" and help build a vision for the Diocese. Ask your convention delegates and alternates, Regional Council members, Wardens, and clergy for the details on "Continuing the Conversations 2002" when they receive their special mailing with materials for the March 17th gathering.

I ask your prayers for our Diocese as we embark upon these conversations to transform and convert our Diocese to truly "proclaim by word and deed the Good News of God in Christ." I share this prayer that was shared with me by Bishop Clay Matthews:

"Disturb us, Lord, when we are too well-pleased with ourselves, when our dreams have come true because we dreamed too little, when we arrived safely because we sailed too close to the shore. Disturb us, Lord, when with the abundance of things we possess, we have lost our thirst for the water of life. Stir us, Lord, to dare more boldly, to venture on wider seas where storms will show us your mastery, where in losing sight of land we shall find the stars. We ask you to push back the horizons of our hope, and to push us into the future in strength, courage, hope and love. Amen."

Faithfully yours in Christ,  
+Dick

## Let us know what you think!

The Hawaiian Church Chronicle would like to publish your views and comments on issues and events in the Diocese, and in particular on the "Continuing the Conversations 2002" meetings.

Letters must be signed and must include a telephone number for contact.

Send letters to:  
Letters  
Hawaiian Church Chronicle  
229 Queen Emma Square  
Honolulu, HI, 96813

Email: hcchronicle@aol.com.  
Please send letter in body of email and not as an attachment.



# ECW holds auction, plans quiet day

Going once, going twice, sold!

These were words that were heard many times on Jan. 12 at an auction following the monthly meeting of the Diocesan Episcopal Church Women.

Items for the auction were brought and donated by the women, and then they were bought by other women. There was much laughter and some excitement as each item came up for bid.

Marilyn Kunitake, Daphne Kennedy and Elsie Ching assisted Joyce Kim in auctioneering. Janet Goff served as cashier, and happily reported that more than \$700 was raised toward the Triennial fund.

The auction was followed by a pasta salad luncheon, prepared by Karen Huston.

After all that excitement, the women are now preparing for a Quiet Day retreat at St. Anthony's Retreat Center in Kahili.

The retreat is scheduled from 9 a.m. to 1 p.m. on Saturday, March 16 and costs just \$10, which includes lunch. The program will be led by Daughters of the King.

For more information, or to register for the retreat, call Janet Goff at 488-8078.



**ABOVE:** Goods donated for the Diocesan Episcopal Church Women auction held Jan. 12 get the once-over from prospective bidders.

**LEFT:** Janet Goff, seated, and Joyce Kim count the proceeds from the auction, which came to more than \$700.

PHOTOGRAPHS BY BARBARA VLACHOS



## Training key for youth leadership

By Celeste Caldwell

Hello Diocesan Family! Here is an update on what is shaking around the islands for Youth and Young Adults!

The Spring Youth Leadership Training was held on February 2, with 13 youth in attendance.

Lucille Tamura, the Rev. Rick Vinson, and Moki Hino presented hour-long presentations to the youth. They discussed and learned about prayer, involvement on a parish level, commitment to themselves and their personal relationships with Christ, their "calling," and small group facilitation. It was a successful beginning.

The youth filled out evaluation forms at the end of the event that included their suggestions on further training, what form it should take, and topics that still need discussing.

I would like to thank the presenters for their time, dedication, and involvement with the youth of our Diocese. I would also like to thank the youth that attended the

event. We are learning gradually what it means to develop Youth Leaders in the Diocese. The youth are an integral part of that exploration and revelation.

There will also be an Adult Leadership Training on Saturday, March 9, at St. Andrew's Cathedral. The training will be from 10 a.m. to 5 p.m. in the Von Holt Room. Lunch is included, and there will be plenty of snacks. For more information, contact me.

If you are in need of direction, support, resources, inspiration, and ideas please attend this workshop. Being a volunteer leader can be tough and time consuming. One of the goals that is to be achieved from the Adult Leadership Training is a regular meeting each month for the Adult Youth Leaders in the Diocese. We need your participation.

Episcopal Youth Event applications will be available soon. Make sure your youth complete an application and send them in! See the next mailing for more info.

The Young Adult Commission met in February for our first meeting of the year with our new

Chair, Ryan Kusumoto. Ryan is scheduled to present a workshop at the Church Leaders Conference on Feb. 23, discussing issues surrounding Young Adults in the church today. (More information about this conference will be published in the April issue of *The Chronicle*.)

Keane Akao and I are planning to attend the Vocare International Conference in Lansing, Mich., in late February. We hope this experience will give us further information and support on our first Hawai'i Vocare!

I hope everyone has prepared themselves for Lent. Encourage your Youth and Young Adults to make a commitment of prayer during the church season of inward reflection and spiritual struggle. Lent can be a time of reconciliation. Let us be ready to welcome the glorious Risen Christ!

*Celeste Caldwell is the Youth and Young Adult Coordinator for the Diocese of Hawai'i. You can reach her by telephone at (808) 263-8100, by fax at (808) 263-0082, or by email at CACaldwell@lanakila.org.*

## ECW taking 'special' requests

The Christian Social Relations Committee of The Diocesan Episcopal Church Women is now accepting applications for programs that want to be considered for financial assistance as "ECW specials."

Requests should be by letter and include the following information:

- Name of organization, including a brief description of background and services.
- Purpose of the request
- Specific amount of financial assistance requested, with a financial statement from the past year.
- Other available funding already received
- Plans if not selected by committee.

Currently, this ECW outreach program is giving money to the Bishop's Discretionary Fund, the St. Christopher Children's Choir, Emmanuel's outreach to the Waimanalo Health Center's Counseling Services, and Holy Nativity's outreach to the Aloha Workcamp 2002.

Requests for the 2002-2003 year are due by July 15, 2002.

Requests will be prayerfully considered by the ECW board, and announced at the ECW Annual Meeting in October. Churches and/or individuals then pledge funds to support these "special" outreach projects.

Letters of request should be sent to Annette Jim, Chair of the ECW Christian Social Relations Committee, Diocese of Hawai'i, 229 Queen Emma Square, Honolulu, HI 96813.

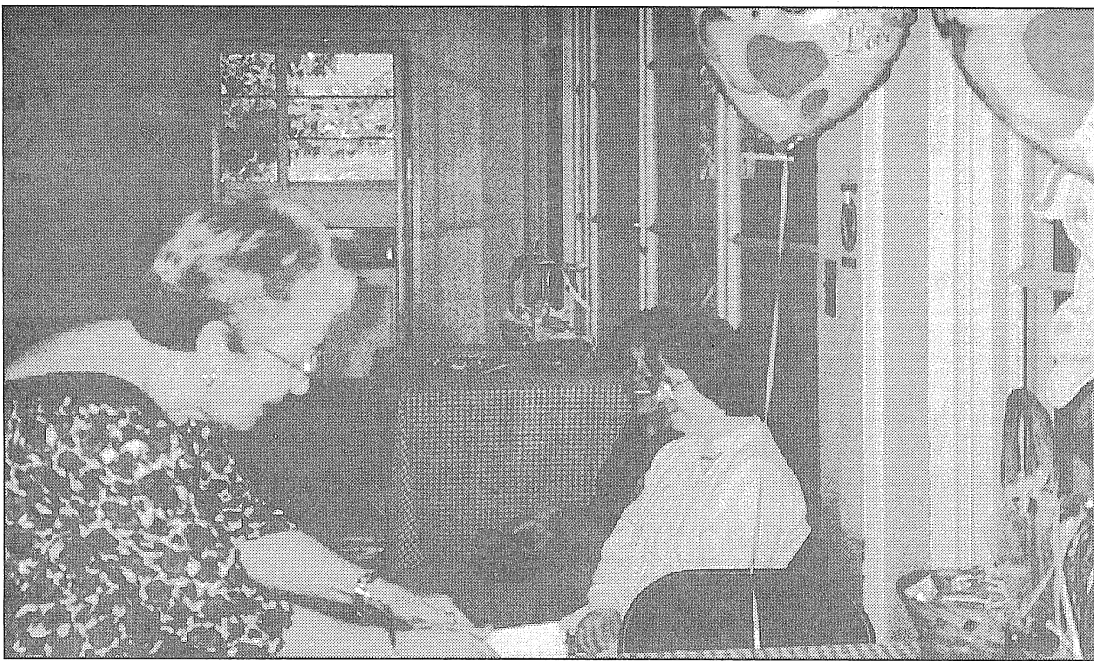

# Tea dance held at St. Clement's

By Annette Jim

The first "Special Angels" tea dance for the mentally retarded community was held at St. Clement's on Feb. 9.

The parish hall was decorated with red, pink and white balloons and crepe garlands, and delicious hot dogs, cookies and punch were served to the guests.

More than 60 young adults danced to the disco

music at this inter-denominational event.

This event was co-sponsored by the outreach ministries of St. Andrew's Cathedral and St. Clement's Parish, and co-ordinated with the Association for Retarded Citizens.

Hazel Milnor, a member at St. Clement's had the vision and enthusiasm that made this dream a reality.

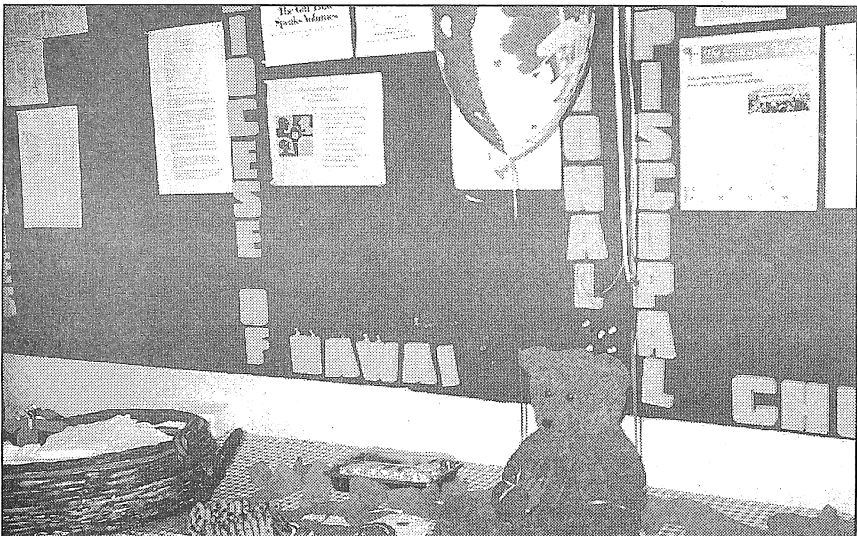

More than 60 young adults attended a "Special Angels" tea dance at the Parish of St. Clement's on Feb. 9. Above left, Hazel Milnor, whose work and vision made the tea dance a reality, helps set up decorations before the event.

PHOTOGRAPHS BY ANNETTE JIM



# DOCC Conference scheduled for May

The Diocese of Hawai'i will sponsor Hawai'i's first DOCC Training Conference May 2-4 in Honolulu.

DOCC, the acronym for Disciples of Christ in Community, is an adult education program run by the Program Center at The School of Theology, Sewanee, Tenn. The program is designed to provide an experience in building Christian community while encouraging individual spiritual growth.

The basic DOCC course consists of 21 sessions and offers a high degree of flexibility to fit the needs of the congregation. Each session is in two parts: a presentation, led by either clergy or theologically trained lay persons who have attended a DOCC training conference; and small-group discussions, led by facilitators who have also attended a DOCC training conference. Meetings usually last about 1 1/2 hours.

The purpose of the May conference is to train both presenters and facilitators for a DOCC program at an individual parish. The conference includes:

- Participation in large group

presentations by the conference presenters.

- Participation in small group workshops led by conference presenters.

- Presentations by presenters and facilitators in workshops specific to each.

Presenter workshops include: The role of the DOCC Presenter, the development of DOCC presentations by presenter candidates, delivery, and discussion in the context of presenter groups. Presenters will leave the conference with copies of the presentations by conference participants.

Facilitator workshops include: The role of the DOCC facilitator, group development skills, facilitator techniques, response to actual DOCC small group situations, and practice facilitating.

This event was originally scheduled for March, but was rescheduled due to the unavailability of a trainer from the Program Center. The trainer will be The Rev. Scott Lee, of Little Rock, Ark. He will be assisted by the Rev. Carol Arney of Christ Church in Kealahou, who

is coordinating local arrangements.

This training, which has 18 contact hours, also qualifies as a "formation" or alternate training event for active EFM mentors who have completed two basic trainings.

DOCC began in 1975 at Trinity Church, New Orleans. DOCC is congregation centered and open to members of any church in which the lay and clergy leaders are interested in offering the program. The goals of DOCC are to help participants:

- Experience a deeper spiritual life
- Learn the basics of faith
- Develop a greater commitment to Jesus Christ
- Experience being a part of a caring community
- Learn to enhance particular skills, such as communication and active listening.
- Feel challenged to identify and exercise their ministry with the church and beyond.

Leading a DOCC program at your church is an excellent way to contribute to the adult education ministry in Hawai'i.

Prior to the Training Conference, there will also be a two-day "Train the Trainer" class on Wednesday and Thursday. This class is for a few committed persons who would like to learn how to put on a training conference. In future years, we can hold our conferences locally without the need for a Mainland trainer.

This conference is one response to the "Conversations" held in the spring and summer of 2001, held in all the regions of the Diocese of Hawai'i. One of the top priorities of the people of Hawai'i was a call for more quality Adult Education programs to help us to learn to express our faith.

DOCC has been successfully held in the past at St. Andrew's Cathedral, St. Clement's Church and Epiphany in Honolulu, and is now being used in Christ Church Kealahou, which just completed their second year in the program.

For more information about the conference, contact Rev. Arney at (808) 323-3429, Christ Church Episcopal, P. O. Box 545, Kealahou, HI 96750; or email her at rector@christchurchkona.com.



# Creativity, spirituality highlight icon workshop

By Heather Mueller-Fitch

St. John's Church, Kula, Maui, sponsored an icon workshop on January 25-27, 2002. It was the second year for such a workshop. There is an exciting plan for a third icon weekend in 2003, January 24-26, at St. John's.

This year's gathering began on Friday evening with a soup supper. After supper, Kathrin Burleson, an award-winning icon artist, made a general presentation about the origins of traditional icons through modern interpretations and applications of these "windows to another reality, doors to another realm."

She included a description of the symbols, and under girded her information with historical and theological facts and theories. Her slides covered a range of iconography from the most ancient ones to some of her own recent pieces. The Friday evening presentation was attended by about 30 people who closed the evening by walking the labyrinth. Fifteen continued the weekend to create icons of their own, tapping into personal inspiration and spirituality.

Some of the icons created included Julie Peterson's portrayal of Fredrick Peterson's grandmother, Caroline Peterson. She was a beautiful Hawaiian lady who initiated the floral arrangements at

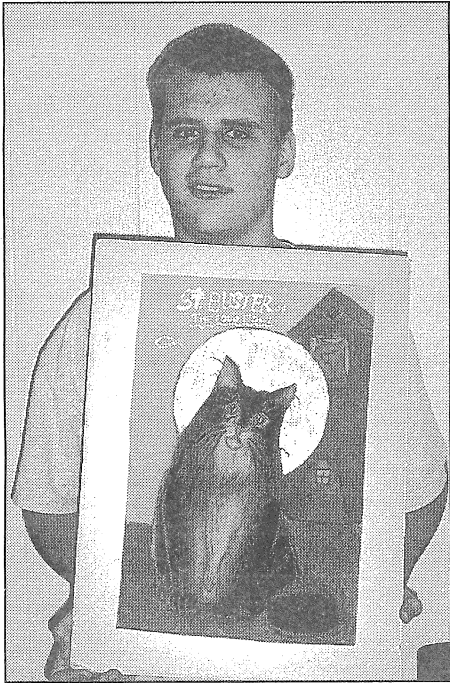

PHOTOGRAPHS BY RIK FITCH

Jacob West created this icon of his cat, Buster, at the Icon Workshop at St. John's in January.

Linda Kay Whitney created an icon of Mary and the child, Jesus, which represented her own personal connection with "Our Lady of Tenderness."

Katie Yngve portrayed St. Francis along with Katie's own cats.

Daniel Bissler created an icon of Mark Bingham, a vibrant human being, a gay man, and one of the heroes on the ill-fated United Airlines Flight 93 that was subverted from its intended destination of destruction by brave

passengers on September 11, 2001. Jacob West created an icon of his own beloved cat.

On Sunday morning, the last day of the workshop, I preached on the Gospel of Matthew 4:12-23, which was Jesus' call to the fisherman. I was able to use the gift of icons as an illustration in the context of the sermon. The sermon aid *Synthesis* was very helpful for that sermon. In the postscript section of *Synthesis for Epiphany 3*, a beautiful image was presented in answer to the questions as to why Jesus chose fisherman to be on his "A-Team."

"Why fishermen? Why not carpenters? After all, Jesus himself had been one. Why not farmers? Given the way Jesus told parables about seeds and weeds, he must have known the agricultural way of life pretty well. Why not merchants? They knew how to spot a good deal and then to convince others to buy. If anyone knew the art of persuasion, they did. But Jesus, even though he never baited a hook, chose fishermen to be the first to follow."

What strikes me most about Jesus



In her icon, Katie Yngve portrayed St. Francis along with her own cats.

choosing fisher folk is this: they had made their living by feeding people from the realm of the unseen. Their treasure was invisible to the eye, hidden beneath the waves. They were searching for what was not apparent but nevertheless present. This was their job day after day after day." (from *Synthesis*, used by permission.)

This image of nourishment from the depths and bringing forth from the unseen places is a bit of what is true for the worship process with icons. One of the loveliest descriptions of an icon is: a doorway to the divine. It is an entrance into the depths of the mystery of God's eternal Grace. The icons, doorways to the divine, are all around us. When we exchange the peace with one another during the Eucharist, we are being presented with an opportunity to recognize the divinity in the person we greet.

It is my hope that icons become more understood and more utilized in our Episcopal tradition. This particular process of study and creation of icons has been an enriching and enlivening experience for people at St. John's.

We invite everyone to consider joining us next year on the fourth weekend of January, 2003.

*The Rev. Heather Mueller-Fitch is the Rector at St. John's Episcopal Church, Kula, Maui, Hawai'i*



## Campus ministry getting new life with new building

CONTINUED FROM FRONT PAGE

serves on the Campus Ministry Commission. "It's very important now that we spread the word about the fact that this building is there for students, faculty and staff."

Chun said that in five years, she hopes to see the center "overrun with a whole bunch of people," and not just from UH-Manoa.

"I would like to see a network of all the institutions of higher learning in Hawai'i, with the MacCray Center being the home base, and with coordination done by the Campus Missioner."

In 10 years, Chun envisions the

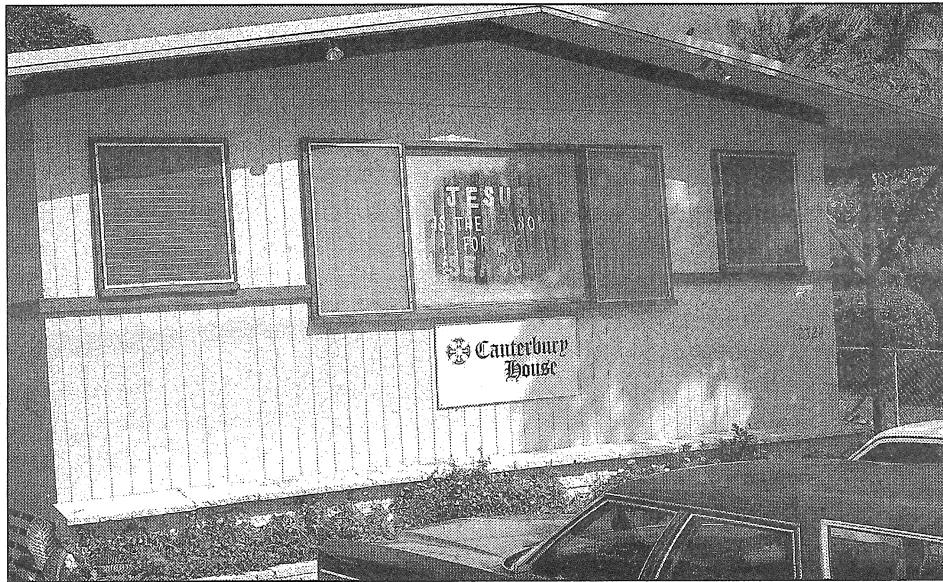

PHOTOGRAPH FROM THE ARCHIVES OF CANTERBURY HOUSE

Canterbury House, on the campus of UH-Manoa, as it looked in the mid 1980s.

MacCray Center being fully funded with a "full-time director who is coordinating all of the Episcopal Ministry to students, faculty and staff.

Chun serves on the Campus

Ministry Commission along with Sandi Souza, Amy Ono, Rachel Secretario, Charles Izumoto, Hazel Beh, Convenor Clyde Smith and Campus Missioner, the Rev. Pam Redding.

## MacCray Center needs furniture

With a brand new building for Campus Ministry, there is also a need for new furniture for the center.

Clyde Smith, Convenor of the Campus Ministry Commission, said the money from the bequest was not enough to cover the cost of furniture.

If you would like to donate to this very worthy cause, please send your donations to Clyde Smith at the Diocesan Office, 229 Queen Emma Square, Honolulu, HI 96813. Please note on the check that the money is for the MacCray Center.

"This is a good thing" Smith said. "The Commission is dedicated to seeing this work."



# PICTURE THIS (SCENES FROM AROUND THE DIOCESE)

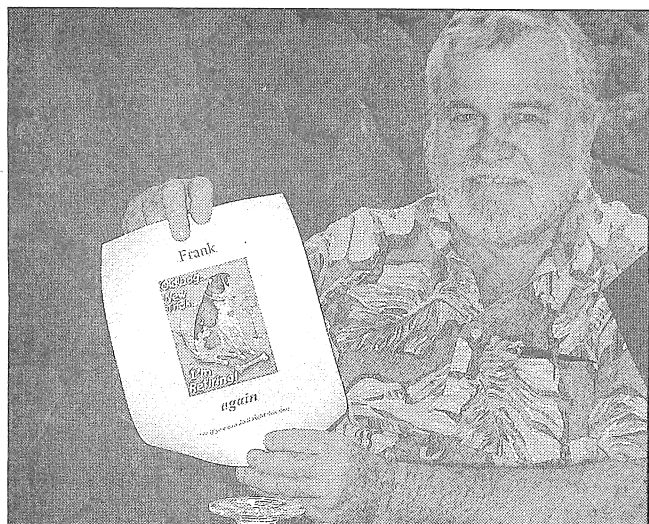

PHOTOGRAPH BY THE REV. RICK VINSON

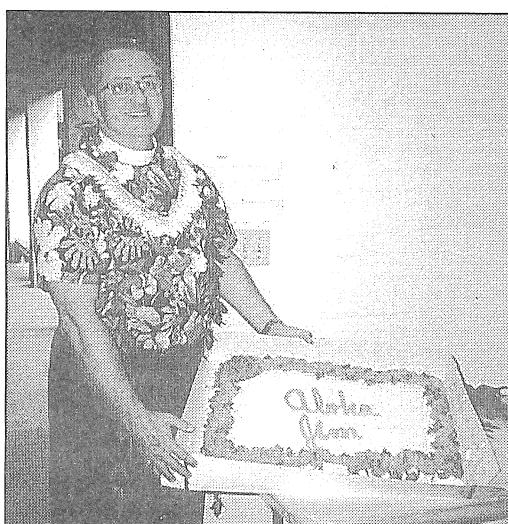

PHOTOGRAPH BY CHRIS WATAYA

**ABOVE:** Frank Embree, the diocesan planned giving officer, at his retirement luncheon on Jan. 31.

**ABOVE RIGHT:** The Rev. Jim Hargis with his farewell cake. (see story, this page).

**RIGHT:** The Right Rev. Richard S.O. Chang, with artists Suzy Slain and Kelley Fitzgerald and the Rev. Cass Bailey, with a stained glass window created by Slain and Fitzgerald, and dedicated by Bishop Chang on Feb. 3. The glass will be installed in a children's chapel at St. Christopher's.

**BELOW:** Bishop Chang helps Alexis Mukaida with her breakfast at the first annual Scholarship Breakfast at the Priory.

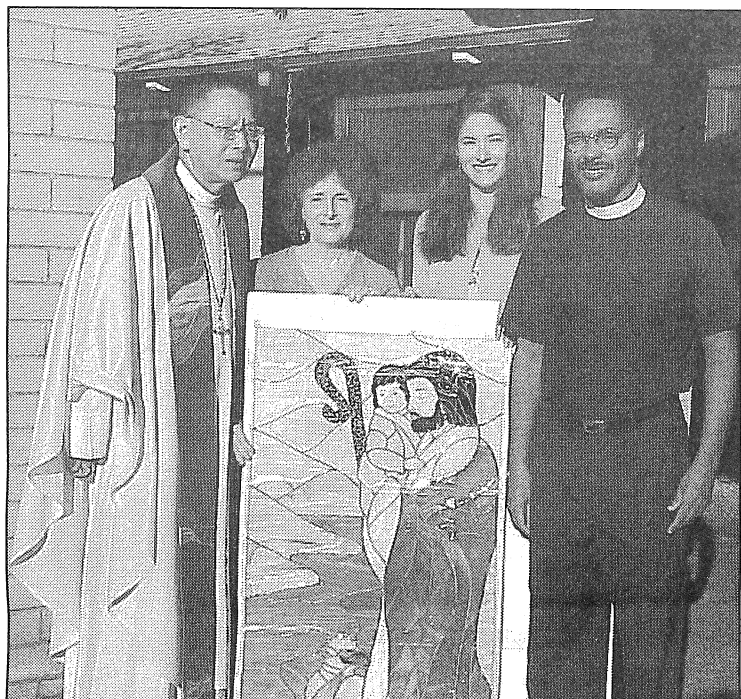

PHOTOGRAPH BY NANCY SLAIN

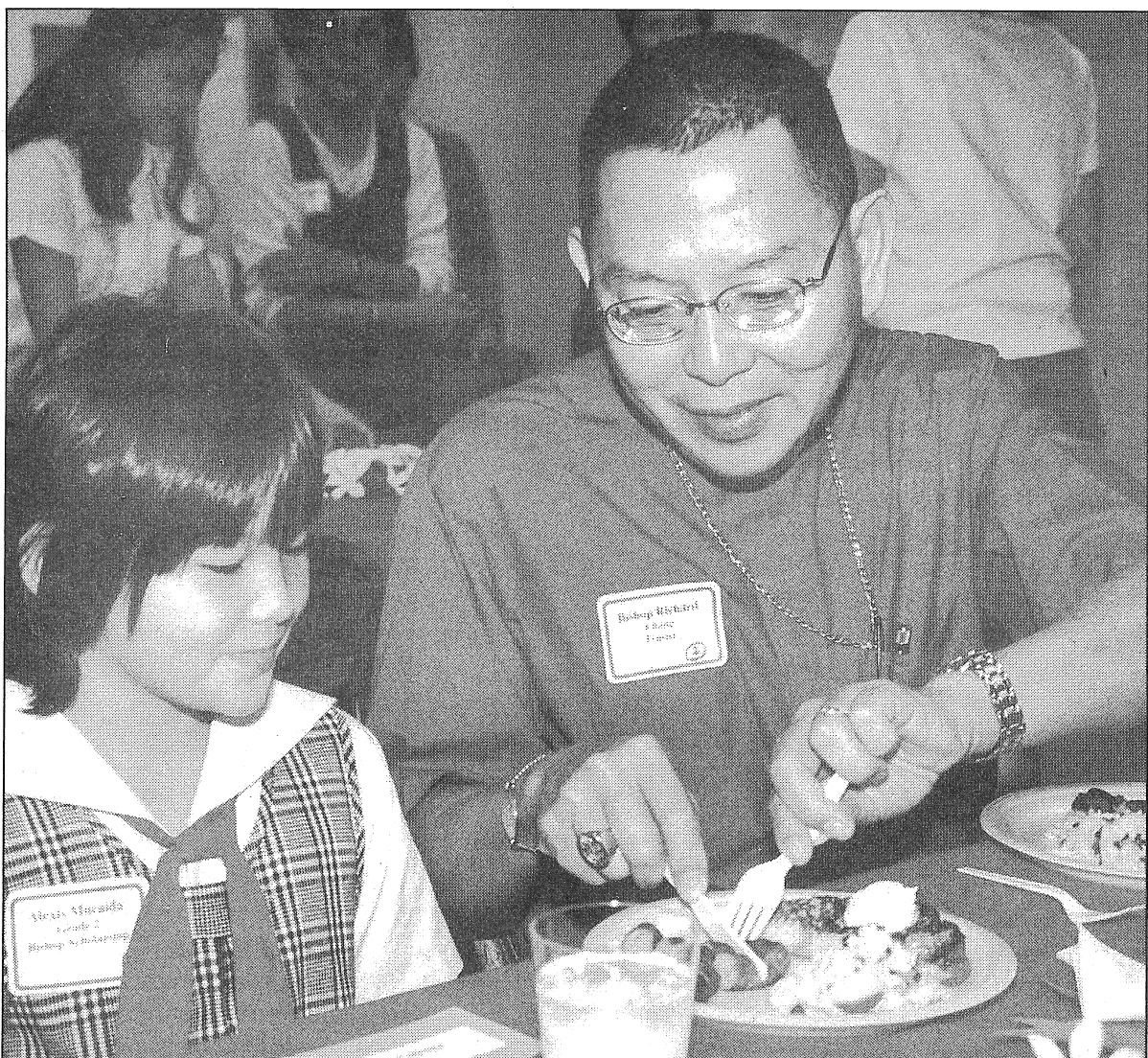

PHOTOGRAPH BY NANCY PACE

## DIOCESE.COM

### NEWS FROM AROUND THE DIOCESE

#### Clergy deployment

**The Rev. Hollis Wright** has submitted her resignation as Rector of St. James Episcopal Church, Kamuela, Hawai'i, effective April 1, 2002. She has been appointed to serve as Vicar of St. Barnabas Episcopal Church, Kapolei.

**The Rev. James Hargis** has resigned as Rector of All Saints Episcopal Church, Kapaa, Kauai, effective February 13, 2002, to accept the call as Rector of Grace Episcopal Church, Fairfield, CA, in the Diocese of Northern California.

#### CFC offers admission to event

The Commission on Christian Formation will provide air travel coupons and admission to "Honolulu 2002," a weekend conference sponsored by Hawaiian Island Ministries.

The Commission will provide coupons and admission for one person per church from the Neighbor Islands, and will provide admission for one person per church on O'ahu. The conference is set for April 4-6 in Honolulu. For more information, contact **Lucille Tamura** at the Diocesan Office.

#### Cathedral Music Series 2002

The March concert in the music series has been designated as the Richard A. Hicks Memorial Performance. Martin Jean of Yale University will perform the Sept. Chorale-Poemes pour les Sept Paroles du Christ (Seven Last Words of Christ) by Tournemire. It will be followed by a reception.

Martin Jean has won two of the most prestigious organ competitions in the world, the bi-annual International Grand Prix de Chartres and the bi-annual National Young Artists' Competition in Organ Performance.

#### Formation of Spiritual Directors

Registration deadline for the second cycle of the Hawai'i Program for the Formation of Spiritual Directors is April 20.

This ecumenical program is for those called to the ministry of spiritual direction and desire assistance in becoming integrated Christian spiritual directors. The sessions run from September to May, one Saturday per month, and are in-depth, experiential and contemplative.

#### Briefly noted

St. Christopher's in Kailua held fundraisers and collected \$278 to send to the Cathedral of St. John the Divine in New York, which suffered losses in a fire in December ... Tax season is nearly upon us. Remember to include any contributions you have made to your church, and remember to request a contributions receipt if needed ...



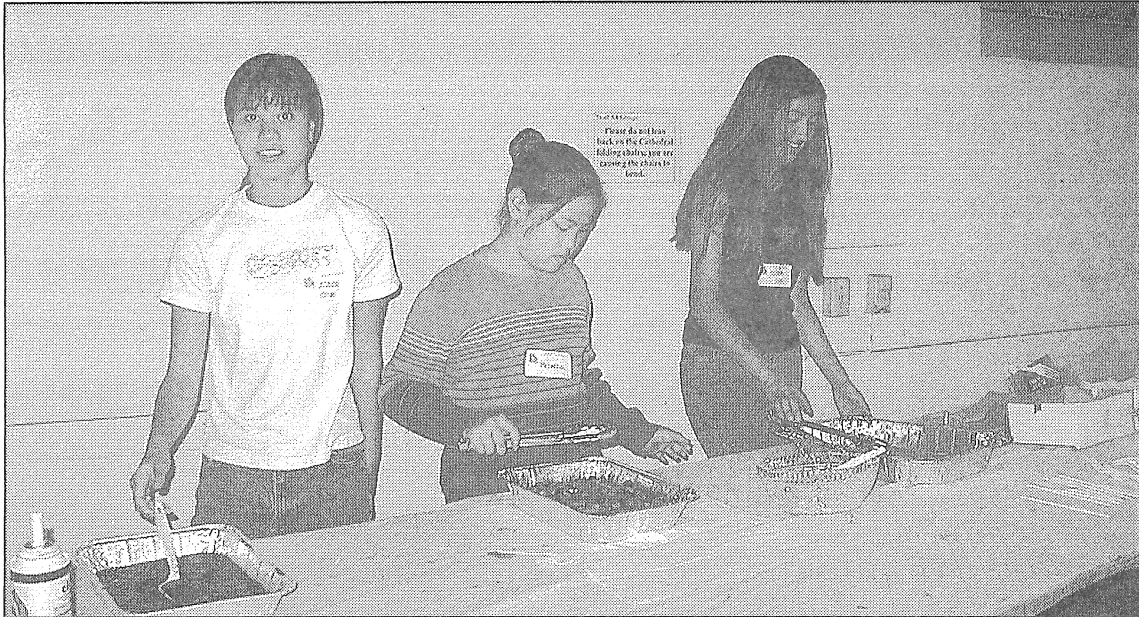

## Celebrating Shrove Tuesday



Whether they're served on Sunday morning, Tuesday evening, or even Wednesday morning, parishes across the diocese celebrated Shrove Tuesday with a traditional "pancake meal."

Here are just a few snapshots taken at some of the good-eats events.

### Good Samaritan

PHOTOGRAPHS BY DARRELL OMURO

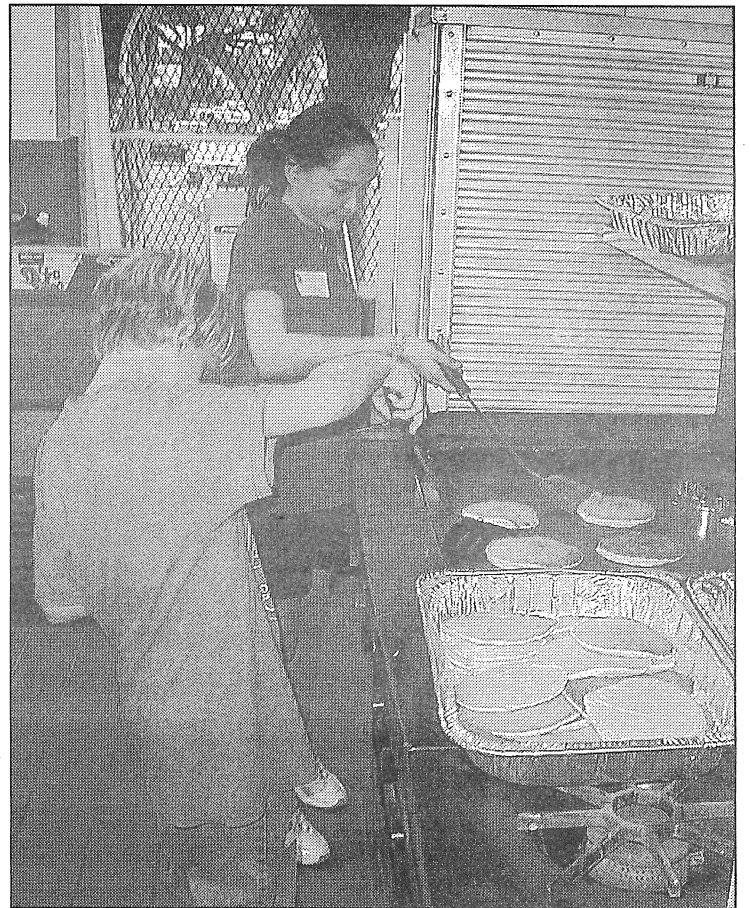

On Tuesday night at St. Andrew's Cathedral, above, the youth did the cooking and serving. At Good Samaritan in Honolulu and Grace Episcopal on Moloka'i, left and below, it was a team effort, also on Tuesday evening. At St. Clement's in Honolulu, bottom left, it was an all-male event in the kitchen — on Sunday morning between services.

These fellowship events are a wonderful way for parishioners to share some fun together just before Ash Wednesday and the season of Lent.

But next year, why not think about going to another parish to join their celebration? Who knows, you might even find a better pancake recipe!

### Grace, Moloka'i

PHOTOGRAPHS FROM GRACE CHURCH

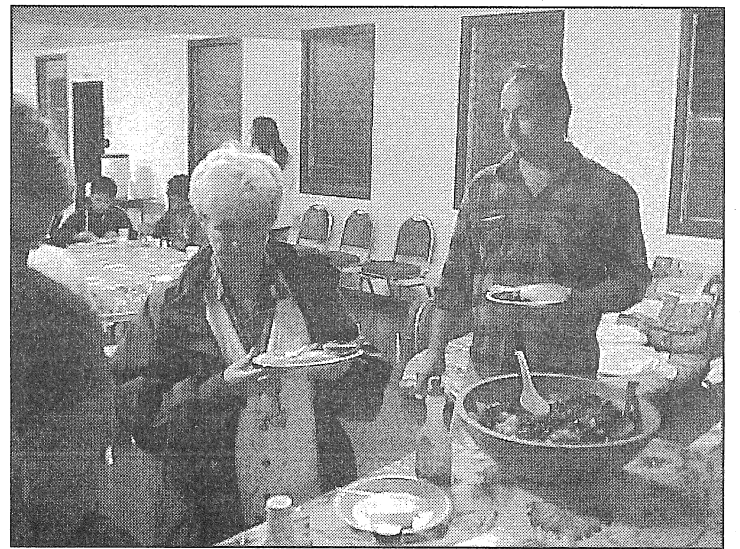

### St. Clement's

PHOTOGRAPHS BY ELIZABETH HOUSE

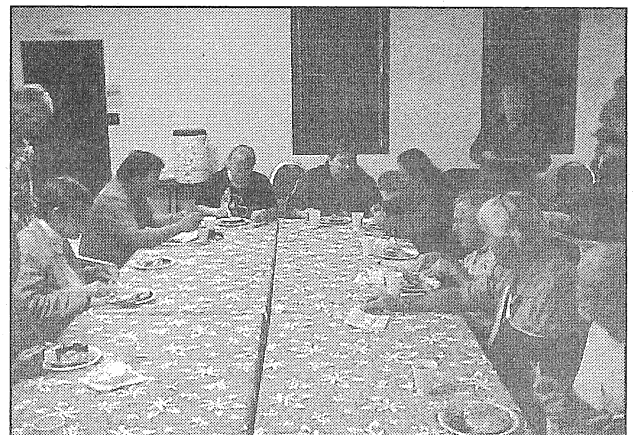
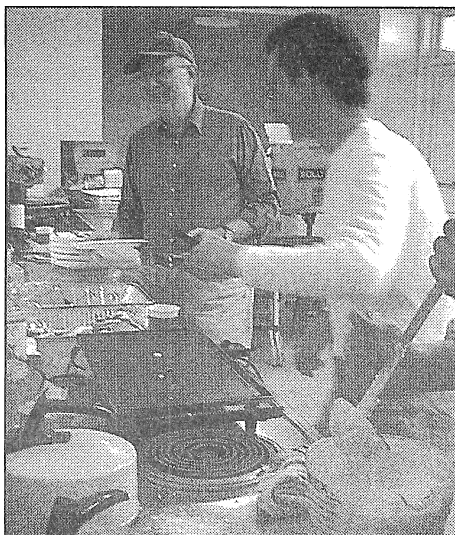



# COMING SOON (EVENTS AROUND THE DIOCESE)

## MARCH

- 1 Friday
- Parochial reports due
  - Maui Clericus. 9:30 a.m.
- 2 Saturday
- Deacons Meeting. 9 a.m.
  - Sexual Misconduct Awareness Education Training. 8:30 a.m.
- 7 Thursday
- O'ahu Clericus. 9 a.m.
  - Support Dept. Meeting. 12:30 p.m.
- 9 Saturday
- Chronicle deadline for April issue.
- 10 Saturday
- Diversity Commission. 8:30 a.m.
  - ECW Quiet Day Retreat. 9 a.m.
  - Hawai'i Program for Spiritual Direction. 9 a.m.
  - Evangelism Commission. 10 a.m.
  - Facilitators Training (for Continuing the Conversation, 2002). 10 a.m.
- 11 Monday
- Commission on Episcopal Schools. 4 p.m.
- 12 Tuesday
- Commission on Christian Formation. 4:15 p.m.
- 13 Wednesday
- Compensation Review. 12:30 p.m.
- 14 Thursday
- Commission on Ministry. 3 p.m.
  - Campus Ministry. 4:30 p.m.
- 15 Friday
- Standing Committee. 9:30 a.m.
  - Commission on Continuing Education. 2:30 p.m.
- 16 Saturday
- Council Department Meetings. 9 a.m.
  - Diocesan Council. 12 p.m.
- 17 Sunday
- Conversations No. 1. Gathering of elected delegates and alternates to Diocesan Convention. Various locations.

- 19 Tuesday
- Hawai'i Clericus. 9:30 a.m.
- 21 Thursday
- Multicultural Commission. 4 p.m.
  - Cathedral Chapter. 4:30 p.m.
- 22 Friday
- Kaua'i Clericus.
- 24 Sunday
- Palm Sunday.
- 26 Tuesday
- Cathedral Chapter. 4:30 p.m.
  - Chrism Mass. 12 p.m.
  - Hawai'i Program for Spiritual Direction Administration. 5 p.m.
- 28 Thursday
- Maundy Thursday.
  - Stewardship Committee. 12 p.m.
- 29 Friday
- Good Friday. Diocesan office closed
- 31 Sunday
- Happy Easter!

## APRIL

- 1 Monday
- Applications due for Bishop's Scholar.
  - Easter Monday. Diocesan office closed.
- 4 Thursday
- Support Dept. Meeting. 12:30 p.m.
  - Chronicle deadline for May issue.
- 4 Thursday-5 Friday
- Diversity Retreat. All day, St. Andrew's Cathedral
- 4 Thursday-6 Sunday
- Honolulu 2002. Conference sponsored by Hawaiian Island Ministries.
- 4 Thursday-7-Sunday
- Big Island Cursillo
- 5 Friday
- Maui Clericus
- 6 Saturday
- O'ahu Junior/Senior Regional Youth Gathering

- 9 Tuesday
- Commission on Christian Formation. 4:15 p.m.
- 10 Wednesday
- Compensation Review. 12:30 p.m.
- 11 Thursday
- Commission on Ministry. 3 p.m.
  - Campus Ministry. 4:30 p.m.
- 13 Saturday
- Diversity Commission. 8:30 a.m.
  - ECW. 9 a.m.
  - Hawai'i Program for Spiritual Direction. 9 a.m.
  - Big Island Junior/Senior High Regional Youth Gathering
- 16 Tuesday
- Hawai'i Clericus. 9:30 a.m.
- 17 Wednesday
- O'ahu Clericus. 12 p.m.
- 18 Thursday
- Multicultural Commission. 4 p.m.
  - Cathedral Chapter. 4:30 p.m.
- 19 Friday
- Standing Committee. 9:30 a.m.
  - Commission on Continuing Education. 2:30 p.m.
- 20 Saturday
- Council Department Meetings. 9 a.m.
  - Diocesan Council. 12 p.m.
- 21 Sunday
- Conversations No. 2. Gathering of elected delegates and alternates to Diocesan Convention. Various locations.
- 25 Thursday
- Stewardship Committee. 12 p.m.
  - Episcopal Schools Commission. 4 p.m.
- 26 Friday
- Kaua'i Clericus

## MAY

- 1 Wednesday-4 Saturday
- DOCC Training, Honolulu. Locations TBA.
- 2 Thursday
- Support Dept. Meeting. 12:30 p.m.
- 3 Friday
- Maui Clericus, 9:30 a.m.
- 4 Saturday
- Kaua'i Junior/Senior Youth Regional Gathering
- 6 Monday
- Applications due for HPU scholarships.
- 6 Monday-8 Wednesday
- Province VIII, Women's Ministries and Provincial Commission on Ministry.

- 8 Wednesday
- Compensation Review. 12:30 p.m.
  - Bishop's Priory Seniors Reception. 4 p.m.
- 8 Wednesday-9 Thursday
- Province VIII Convocation.
- 9 Thursday
- Chronicle deadline for June issue
  - Priory Ascension Day Services. 9 a.m.
  - Commission on Ministry. 3 p.m.
  - Campus Ministry. 4:30 p.m.
- 10 Friday
- Province VIII Synod.
- 11 Saturday
- Diversity Commission. 8:30 a.m.
  - Hawai'i Program for Spiritual Direction. 9 a.m.
  - Evangelism Commission. 10 a.m.
- 14 Tuesday
- Commission on Christian Formation. 4:15 p.m.
- 15 Wednesday
- O'ahu Clericus. noon
- 16 Thursday
- Multicultural Commission. 4 p.m.
  - Cathedral Chapter. 4:30 p.m.
- 17 Friday
- Standing Committee. 9:30 a.m.
  - Commission on Continuing Education. 2:30 p.m.
- 18 Saturday
- Council Department Meetings. 9 a.m.
  - Diocesan Council. 12 p.m.
- 19 Sunday
- Conversations No. 3. Gathering of elected delegates and alternates to Diocesan Convention. Various locations.
- 21 Tuesday
- Hawai'i Clericus
- 24 Friday
- Seabury Hall Baccalaureate
- 24 Friday-26 Sunday
- Education for Ministry Mentor Training (Basic).
- 25 Saturday
- Seabury Hall Graduation
- 26 Sunday
- Iolani Baccalaureate
- 27 Monday
- Memorial Day. Diocesan offices closed.
- 30 Thursday
- Stewardship Committee. noon
- 31 Friday
- Kaua'i Clericus. 9 a.m.

## BISHOP'S VISITATION SCHEDULE

### MARCH

- March 3.....Epiphany  
March 10.....House of Bishop's SpringMeeting  
March 17.....St. Paul's  
March 24.....St. Elizabeth's  
March 31.....St. Andrew's Cathedral

### APRIL

- April 7 .....Big Island Cursillo

- April 14 .....St. Timothy's  
April 21 .....CDO Board Mtg  
April 28 .....House of Bishops Meeting

### MAY

- May 5 .....St. James  
May 12 .....St. John's, Kula  
May 18 .....St. Andrew's Cathedral  
May 26 .....St. Philip's