



# Hawaiian Church Chronicle



VOL. 51, NO. 4

EPISCOPAL CHURCH IN HAWAII

APRIL • 1961



St. Andrew's Priory Girls enjoy hiking in the beautiful mountains on Oahu.



Mr. Henry F. Budd, Diocesan Treasurer, Mrs. Frances Adams, ECAP Secretary, The Reverend Robert Sheeran, Clerical Chairman for Oahu, and Mr. K. L. Ching, Lay Chairman, eagerly await reports on the campaign.

## Episcopal Centennial Advance Program Ends In Glorious Victory

In the early planning for our Diocesan needs, our committee realized that we should raise at least \$700,000. However, when the representative of the Fund Raising Company looked at our parish and mission budgets, as well as our membership, he thought we should not set a goal greater than \$375,000, so we reluctantly cut back our needs.

Now, with the close of our Campaign, much to the surprise of everyone, we are coming close to the original estimate of our needs.

The success of our campaign proved beyond a doubt what a united effort on the part of every congregation and every member can do when God is a part of our endeavor. All congregations—large and small—dedicated themselves to this campaign for the advancement of our church's work in Hawaii.

From the beginning we have felt that this program was more than an effort to raise money—necessary as money is for the accomplishment of our purposes in the years ahead. From all parts of the Diocese we have been delighted to hear of the new sense of unity, dedication and commitment. We have realized anew our potential strength in Hawaii, and have found out what we can do as together we build for tomorrow.

It is with a deep sense of gratitude that our leaders express their sincere thanks for the hard work and generosity of all of our people. We know that as God blessed our undertaking, so He will guide us in the right use of these funds for the strengthening and extension of Christ's work at home and abroad.



Mr. K. L. Ching and Mr. Leonard Streit, Campaign Manager, tabulate results as they were telephoned in.

## To Attend Training Course

The Reverend Roger M. Melrose, Vicar of St. John's-by-the-Sea Mission, Kahaluu, and Holy Cross Mission, Kahuku, will represent the Diocese at a Conference to be held at Asilomar Conference Grounds, Pacific Grove, California, June 2 to 4. The Conference is a Training Conference for Lay People. The Reverend Mr. Melrose will return to us and relay to our clergy the information he has gained for this purpose. It is to help clergy and laity to see their individual roles in the Church's mission to our contemporary world, and to see the world as it impinges on their local environment.

## To Accept Work In Europe

The Reverend Robert N. Stretch, Vicar of St. John's Church, Kula, Maui, is leaving the first of June to be Armed Forces Division of National Council's representative in Southwestern Europe. Before going to St. John's Church he was a Chaplain at Iolani School. We wish him every success in his new work.

## To Be Given Honorary Degree

The Reverend Canon Wai On Shim is to be honored by his theological seminary, Seabury-Western, in June with an honorary Doctor of Divinity degree. We rejoice that this recognition has come to him, and extend our congratulations and Aloha.



The Reverend Messrs: Roger Melrose, Morimasa Kaneshiro and Reginald Rodriguez repairing tables and painting at Mokuleia.

## Work Groups At Mokuleia

The Bishop and some of the clergy have been working hard to get the camp at Mokuleia in readiness for the camp periods. The Conference Center is used so constantly by our own Church members and community groups that the wear and tear on the buildings are quite visible.

Several of the clergy and laymen have gone with the Bishop to make many renovations and needed improvements. Clergy who have assisted are: The Reverend Messrs: Norman Ault, Joseph Pummill, Iver Torgerson, William Aulenbach, Reginald Rodriguez, Roger Melrose, Lani Hanchett, Edwin Bonsey, Kenneth Cosbey, Morimasa Kaneshiro, Richard Kirchhoffer, Thomas Masson. Laymen who have helped are Arthur Caswell, Carl Vogelsang, Henry Budd, and Susumu Morita.



The Reverend Norman C. Ault and Mr. Henry Budd getting ready to put Philippine mahogany panels on dining room walls at Mokuleia.



The Reverend E. Lani Hanchett sanding tables.

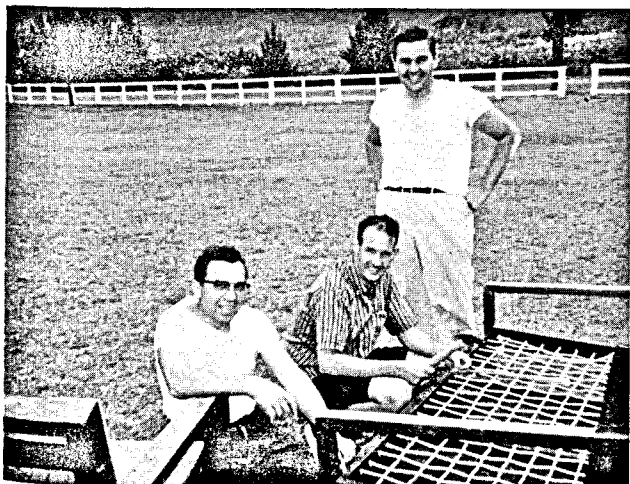

The Reverend Messrs: Iver J. Torgerson, Roger Melrose and Thomas Masson repairing furniture before painting it.

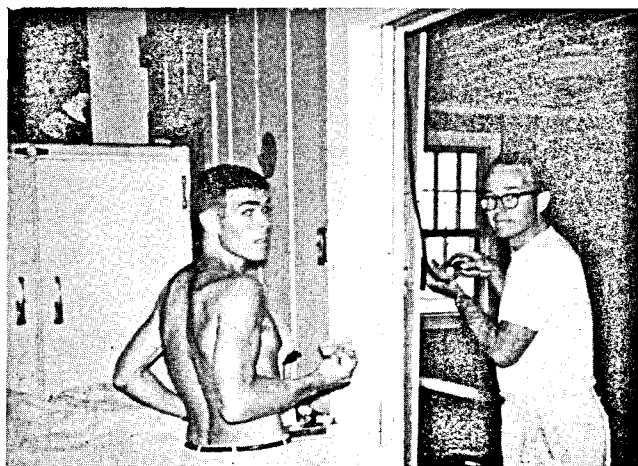

The Reverend William Aulenbach and The Reverend Joseph Pummill painting and repairing light fixtures.





The Reverend Patric Hutton, Timothy, Laura and Kay before going to Taiwan from Honolulu.

## Stop Enroute To Taiwan

The Reverend Patric Hutton, his wife, daughter, Kay, eleven years of age, and Timothy four, stopped in Honolulu for four days enroute to their new station in Taiwan. They stayed at the Hostel.

The Reverend Mr. Hutton is a graduate of Nashota House, and was ordained in 1950. He was a graduate of the University of Washington.

He had been Rector of Trinity Church, Independence, Missouri before coming to the mission field. We know that he will make a great contribution to the work in Taiwan and be of great assistance to the Reverend Canon Charles P. Gilson and his staff in that Missionary District. We wish them God's richest blessings as they take on their new work.

## Stop In Honolulu

The Reverend David Bacayan, and the Reverend Dionisio Vilches, priests from the Philippine Islands, stopped in Honolulu for four days before going on to New York where they are to have a special training course in Christian Education, under the direction of National Council. We were pleased to have them as guests in the Diocesan Hostel during their stay in Honolulu.



St. Columba's, Paauilo, Hawaii, Acolyte Guild shown with the Vicar, The Reverend Stephen E. T. Kim.

1st row: William Blackley, Harold Alfiler, Barney Toyama, Rocky Toyama.

2nd row: Ronald Takeya, Wesley Dela Cruz, Jeffrey Kato, Douglas Alfiler, Donald Takeya, Daniel and David Kim.

3rd row: Pieper Toyama, Daniel Boone.

## In Memoriam

Mrs. Sybil Weber, a member of St. John's Church, Eleele, Kauai, and Diocesan Vice President for Kauai of the Episcopal Churchwomen in Hawaii was taken suddenly by death soon after our Convocation in February. She attended Convocation as a delegate and was elected by the women to attend General Convention in Detroit as an alternate delegate. She was a very active member of the Church and her presence is strongly missed on the Island of Kauai. Our deep sympathy goes to her husband, Mr. Fredrick Weber, and her family.

John Yoji Ogura, a member of St. Mary's Church, was taken by death on April 7th. He had undergone surgery. Miss Hilda Van Deerlin, who knew him from childhood, has written this about him: St. Mary's Church has lost a most devoted, 100% attendant member. He was at various times acolyte, chorister, Sunday School teacher, Lay Reader, Keyman, and member of the Bishop's Committee. When a priest was not available, John took over and carried on.

When a boy five years of age he first found his way to St. Mary's. How happy he always was to be there. When he was older he brought his brothers and sisters with him. He was "big brother" to the children of St. Mary's Home, when it came into existence, and spent many hours helping and amusing them. When World War II broke out, he was most useful and spent every night in the Home, until he joined the 442 Regiment and left the Islands.

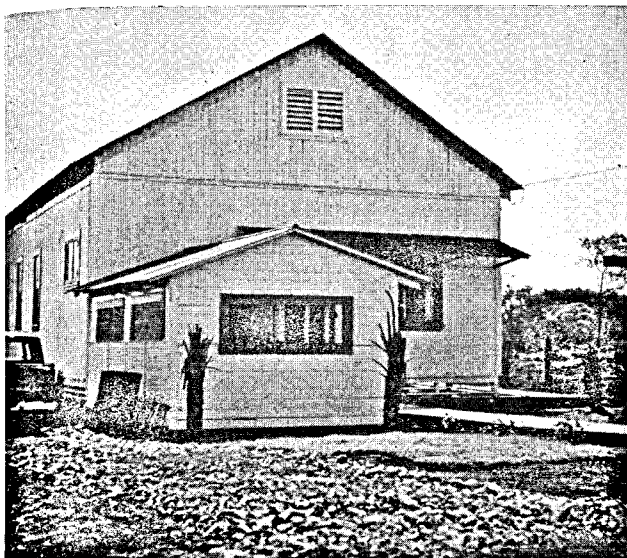

Holy Apostles Church, Hilo, Hawaii, in temporary structure, old St. James' Parish Hall.

## While They Wait

Two churches are waiting to erect their buildings for services as soon as possible. One is Holy Apostles Church, Hilo, Hawaii, where we have sold the site of the old Church and have purchased land near the University. Here we will build a church, parish hall and rectory.

Services are now being held in a temporary building, which was the old parish hall and moved to the present site until construction can be started on the new church. The main entrance of the temporary building is reached by way of a boardwalk made from the floor of the old sacristy and choir room floors in Holy Apostles Church. The cross is made of koa from the old church and is about twelve feet high.

Emmanuel Church, Maunawili, Oahu, has converted an old store on the property of the Church, into a temporary chapel. It is amazing what can be done when people are anxious to have a place for worship. These people have worked hard to make a place for worship while they wait for a permanent building.

He took his share and more at every undertaking of the Church. His last work for the Church was for the ECAP, in which he was a very willing and successful canvasser. On Palm Sunday he attended both services at St. Mary's, 7:30 and 10:30, and collected pledges for the Canvass. Twelve days later he departed this life to join the Church Expectant. May he rest in peace."



Interior of temporary Holy Apostles. Altar, etc. are from the old Church.

## Self Supporting Now

St. Mark's Mission, Honolulu, announces that they are now going to take on the full salary of their Vicar, as well as his pension premium payments. The Reverend Joseph Pummill, Vicar, has been pleased to give the Bishop this encouraging news. We congratulate them upon this great step forward.



The Reverend Iver J. Torgerson preaching in Emmanuel Mission's temporary building at Manawili. It was an old store.



St. Andrew's Priory kitchen.

### Entire New Kitchen Equipment

St. Andrew's Priory, through the aid of a government grant, has entire new kitchen equipment of steel metal cabinets, new electric range, etc. It is a vast improvement to what they have had for so many years, and we rejoice that these changes could be made.

### It Is Camp Time

We know that all churches have received application blanks for the summer camps, which extend from June 19th to August 18th. We will not repeat the schedule for the camps. Parents should contact their rector or the Reverend Robert Sheeran, 57-239, for further information and application blanks.

This is a wonderful opportunity for your child or children to gain fellowship and knowledge, as well as to have fun, at a very low cost. Take up the telephone NOW and enroll your child in camp.

The Reverend Robert Sheeran will be in residence at the camp throughout the summer. He will have the assistance of other clergy and Sisters of St. Andrew's Priory. There is a nurse in residence to take care of the bruises and minor ailments that always seem to accompany camp periods. The children are visited daily by Dr. Joseph Lucas, of Wahiawa, and a member of St. Stephen's Church, who gives his services to see that the children are well.

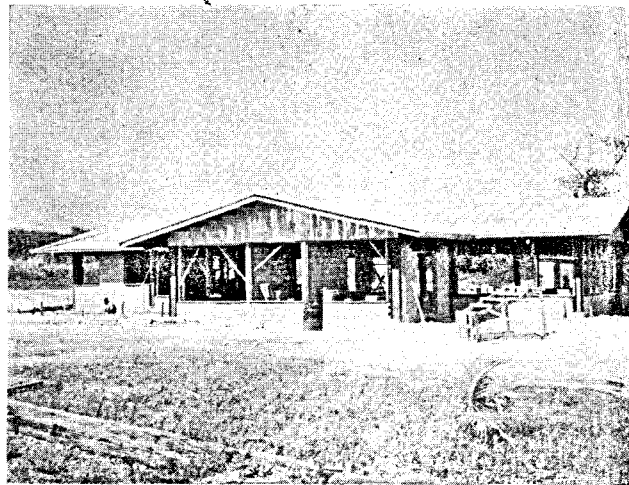

Parish Hall and Chapel under construction at St. John The Divine, Agana, Guam.

### Gift To Build A Rectory

Guam will soon start the erection of a rectory for the Reverend Grosvenor M. Needham and his family through the generosity of a gift of \$20,000 from National Council. National Council has also granted a gift of \$10,000 toward the erection of a parish hall for St. Luke's Korean Church, Hawaii, and interest free loans of \$10,000 each for St. Timothy's Church, Aiea, toward a parish hall, St. Stephen's, Wahiawa, for the same purpose and Emmanuel Mission, Maunawili, toward the erection of a church building. We are deeply indebted to them for these gifts, which will help so greatly in extending our work in the Pacific.

### Chaplains At Sea

The Matson Lines made it possible for two of our clergy and their wives to take a very pleasant Easter journey on board their ships. The Reverend Paul M. Wheeler, Rector of St. Clement's Church, Honolulu, and Mrs. Wheeler went to Tahiti to meet their ship. Fortunately they were in Fiji for a stay and were able to get to American Samoa to have services for our people there. Dr. Wheeler was the ship's Chaplain for Easter services on board ship. He and Mrs. Wheeler report a marvelous trip.

The Reverend and Mrs. Robert Sheeran had the pleasure of going to San Francisco and Los Angeles on their trip as Chaplain for the Easter services. A wonderful way to get a little vacation on a liner—all expenses paid. The four are grateful to the Matson Lines for making these trips possible.



Bishop Kenneth Anand, Bishop of Punjab, and his wife who stopped briefly in Honolulu on their way from Punjab, India, to Canada.

### Churchwomen Receive Scholarships

Recipients of the annual Friends of the Library scholarships this year are both Episcopalians. Grace Emiko Kojima, who will receive her B.A. in June at the University of Hawaii, attends Good Samaritan Mission, and has taught in the Sunday School there for six years. She will go to the University of Southern California for her year's graduate work in library science.

Adrienne Ching is from Kauai and a member of All Saints' Church, Kapaa, where her parents are also active members, and her mother teaches in the Sunday school. She has taught school at Laie and is at present doing volunteer work in the Kauai Public Library. Her year's work will be done at either Western Reserve University or Carnegie Institute library school, Pittsburgh.

### Okinawa Mission Craft Center To Exhibit In Seattle

When the tenth annual Washington State International Trade Fair opens in Seattle from April 20-30, 1961, the Episcopal Church will be represented by the Okinawa Mission which will exhibit handweaving and hand-appliqued articles. St. John's Episcopal Craft Center was founded four years ago by the Reverend William A. Hio, priest-in-charge of St. John's Mission, Nago, Okinawa to give work to needy people. Father Hio started with two workers and two hundred dollars capital making hand-appliqued children's clothing. Now the Center is worth twenty thousand dollars and gives full time work to almost one hundred war widows. While most of these workers are church members, membership is not a condition for receiving work.

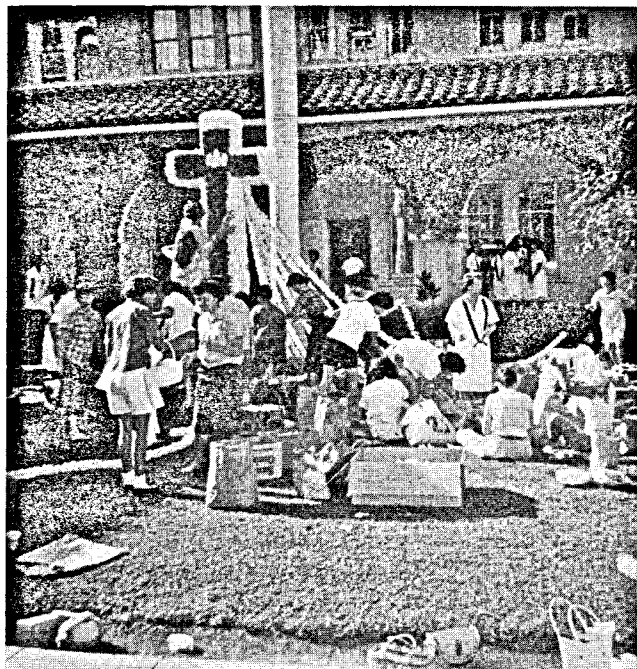

St. Andrew's Priory girls decorate the Coral Cross on Ascension Day to commemorate Founders Day in 1867.

The Center has been supported from the start by women of the English language church in Okinawa, All Soul's. They have helped with designs and have supervised the sale of the articles. Women of the Church manage a gift shop in the large army base on Okinawa and they supervise a large mail order business which ships by mail to customers in America.

Last year the Center sold over \$40,000 worth of goods and now exports to large American department stores. At the Washington State Trade Fair, St. John's exhibit will be located in the Ryukyu Island section and will feature handwoven skirts, dresses and yard goods, also hand-appliqued children's clothing.

The Missions and Supply Secretary of the Churchwomen of Olympia, Mrs. Donald F. Sebelist, is heading a special committee to assist with the fair exhibit. Members of the committee will man a special souvenir booth at the Fair where items from St. John's Craft Center will be for sale.

### Elected Head Of Young Churchmen

Patrick Chai, a member of St. Peter's Church, Honolulu, has been elected President of the Oahu Council of Episcopal Young Churchmen. He succeeds Winston Ching, also a member of St. Peter's, who did a magnificent work in his position as president.

# Episcopal Centennial Advance Program

## PLEDGES

Church	Goal	Total	% of Goal	Receipts 4/30/61
<b>OAHU</b>				
Calvary	\$ 11,200.00	\$ 13,362.25	119	\$ 536.25
Emmanuel		1,500.00	100	125.00
Epiphany	11,200.00	17,176.00	153	391.00
Good Samaritan	6,400.00	7,931.00	123	221.00
Holy Cross		2,265.00	100	100.00
Holy Nativity	37,600.00	79,878.00	212	31,554.06
Holy Trinity	8,800.00	9,556.00	108	374.00
St. Alban's	1,600.00	4,465.00	279	51.00
St. Andrew's Cathedral	128,000.00	199,928.14	156	16,286.64
St. Barnabas'	2,400.00	3,324.00	138	329.00
St. Christopher's	24,000.00	24,000.00	100	3,214.17
St. Clement's	40,000.00	75,034.30	187	17,603.26
St. Elizabeth's	16,000.00	28,372.00	177	1,592.42
St. George's	12,000.00	9,868.00	82	1,478.10
St. John's-by-the-Sea	6,400.00	7,404.00	115	221.00
St. Luke's	6,400.00	7,728.00	120	258.50
St. Mark's	11,200.00	12,500.00	111	391.00
St. Mary's	8,800.00	10,670.00	121	306.00
St. Matthew's	3,200.00	8,355.00	261	102.00
St. Peter's	24,000.00	25,444.56	106	3,033.81
St. Philip's	2,400.00	3,345.00	139	
St. Stephen's-in-the-Fields	12,800.00	12,812.00	100	385.40
St. Timothy's	4,000.00	9,169.00	229	161.00
<b>HAWAII</b>				
Christ Church	7,200.00	13,116.00	182	3,818.91
Holy Apostles	9,600.00	10,405.00	108	1,709.86
Kohala Missions	3,200.00	6,425.00	200	862.25
St. Columba's	2,400.00	3,993.00	166	118.00
St. James', Kamuela	1,600.00	6,532.00	408	851.00
St. James', Papaaloa	1,600.00	1,755.00	109	311.00
<b>KAUAI</b>				
All Saints'	8,800.00	17,909.00	203	1,581.80
Christ Memorial	3,200.00	5,184.00	162	167.00
St. John's, Eleele	3,200.00	9,001.00	281	548.00
St. Paul's	1,600.00	4,167.00	260	499.00
St. Thomas'	800.00	2,835.00	354	102.00
<b>MAUI</b>				
Good Shepherd	18,400.00	13,131.00	71	1,469.86
Holy Innocents	6,400.00	8,139.00	127	636.00
St. John's, Kula	4,000.00	10,509.68	262	2,189.02
<b>MOLOKAI</b>				
Grace	2,400.00	3,832.43	159	79.43
<b>Totals</b>		<b>691,046.36</b>		<b>\$ 93,707.74</b>
<b>ADDITIONAL</b>				
Guam		430.00		430.00
Iolani School		300.00		300.00
St. Andrew's Priory		623.00		623.00
Miscellaneous and Mainland		6,796.50		6,796.50
<b>GRAND TOTAL</b>		<b>\$699,195.86</b>		<b>\$101,857.24</b>

You cannot pray the Lord's Prayer and even once say "I."  
 You cannot pray the Lord's Prayer and even once say "my."  
 Nor can you pray the Lord's Prayer and not pray for one  
 another.

For when you ask for daily bread, you must include your  
 brother.

For others are included in each and every plea.

From beginning to the end of it, it does not once say  
 "me."

*The Church Woman*

## Hawaiian Church Chronicle

SUCCESSOR TO THE ANGLICAN CHURCH CHRONICLE

Official organ of the Missionary District of Honolulu of the  
 Protestant Episcopal Church in the United States  
 Entered as second-class matter February 14, 1908, at the post office at  
 Honolulu, Hawaii, under the Act of March 3, 1879.

THE RT. REV. HARRY S. KENNEDY, D.D., S.T.D., EDITOR  
 KATHERINE M. MORTON,  
 ASSISTANT EDITOR

THE HAWAIIAN CHURCH CHRONICLE is published once in each  
 month, except July and August. The subscription price is One Dollar a  
 year. Remittances, orders and other business communications should be ad-  
 dressed to Bishop's Office, Queen Emma Square, Honolulu 13, Hawaii.