

Hawaiian Church Chronicle

"For Christ and His Church"

THE RT. REV. S. HARRINGTON LITTELL, D.D., S.T.D., *Editor*
THE REV. CANON E. TANNER BROWN, D.D., *Associate Editor*

Entered as second-class matter February 14, 1908, at the post office at Honolulu, Hawaii, under the Act of March 3, 1879.

VOL. XXX.

HONOLULU, HAWAII, NOVEMBER, 1940

No. 8



QUEENS AT THE UNIVERSITY OF HAWAII

From left to right: Japanese, Korean, Caucasian-Hawaiian, Hawaiian, Chinese, and Caucasian.

—*Pan-Pacific Union.*

Hawaiian Church Chronicle

Successor to the Anglican Church Chronicle

THE RT. REV. S. HARRINGTON LITTELL, D.D.,
S.T.D., *Editor*

THE REV. CANON E. TANNER BROWN, D.D.
Associate Editor

THE HAWAIIAN CHURCH CHRONICLE is published once in each month. The subscription price is One Dollar a year. Remittances, orders and other business communications should be addressed to T. J. Hollander, 222-B Queen Emma Square, Honolulu. News items or other matter may be sent to the Rt. Rev. S. Harrington Littell, S.T.D., Queen Emma Square or to the Rev. Canon E. Tanner Brown, D.D., 1515 Wilder Avenue, Honolulu.

Advertising rates made known upon application.

CALENDAR

November 1—All Saints' Day
November 3—24th Sunday after Trinity
November 10—25th Sunday after Trinity
November 17—26th Sunday after Trinity
November 21—Thanksgiving
November 24—Sunday next before Advent
November 30—S. Andrew
December 1—1st Sunday in Advent
December 8—2nd Sunday in Advent



DO YOU KNOW?

- That the officers of the Hawaiian Church Chronicle refuse ever again to go into debt:
- That during the summer gifts, which cannot come again for the same purpose, reduced our enormous printing debt which was in large part a carry over from last year:
- That today we owe only about \$300.00 instead of treble that amount:
- That during November our subscribers send in at least a dollar a year and that this year your gift will actually put the old Chronicle in the black:
- That we have reduced the size and will reduce it to the vanishing point if the income does not warrant the present size:
- That personal letters have been sent to delinquent subscribers:
- That our income during July was \$4.00; August, \$30.00; September, \$11.00; and October, \$17.00 and that the average printing cost is \$85.00:
- That November is our harvest reaping time, so send in your checks:
- That the address is T. J. Hollander, Treasurer, Queen Emma Square, Honolulu, T. H.:
- That now is the time and THE ANSWER DEPENDS ON YOU.

FIRST G. F. S. CAMP CONFERENCE IN THE ISLANDS

On Wednesday, August 21st, the Rev. K. O. Miller and Mrs. Miller started off with nine girls, members of the G. F. S. Candidates branch at Christ Church, Kealahakua, in the mission car and a banana wagon loaned by a local ranch. Their destination was the first summer camp conference of the G. F. S. in the Islands, to be held at the Y. M. C. A. center in Waimea. This is a single building, equipped for about fifteen boarders, situated about 2,500 feet above the sea at the center of the great Parker Ranch area of the Big Island.

During the single week of the Conference much was accomplished. There was a conference every morning, with regular classes on the Bible, conducted by Mr. Miller, and on character development, by Mrs. W. A. Roberts, who joined us from Paauilo; and with handcrafts directed by Mrs. Miller. The afternoons were spent in recreation, hikes, an overnight trip to Kawaihae where the classes were held in an open air pavilion overlooking the broad Pacific; a trip to Kohala where Mrs. James Walker entertained the entire group at lunch in the new parish house, which was built with funds mostly contributed by the National G. F. S. The Archdeacon took them on a personally conducted tour of the Kohala sugar mill and other points of interest in

the Kohala district.

Since Mr. Miller had to return to Kealahakua on the one Sunday to conduct the services at Christ Church, the Archdeacon held his regular monthly Waimea service at the camp. He told the girls of the growth of his work during the years of his residence in Kohala, and of its future prospects.

Each day was run on a well organized schedule of activities. All the work of the camp was done by the girls themselves, and each one shared in the responsibilities and the fun. All begged for another week of it, but circumstances forbade. So they all returned to Kealahakua on August 28th, tired and happy, looking forward to another such experience next summer when a new branch in Paauilo which Mrs. Roberts is anticipating, will be able to join them. Most of the funds to support the camp this year were raised by the girls under Mrs. Miller's leadership by a rummage sale. The proceeds were just sufficient to carry them through for a week.

Many other groups of the G. F. S. are soon to be formed in the Islands, and may it be possible for all of them to get together for a camp frolic, with study and worship, in the not too far distant future.



Whoever fears God fears to sit at ease.—*E. B. Browning.*



CELLOPHANE- WRAPPED

ASK YOUR GROCER

for the "Cello"

1-lb. carton of Mayflower

Kona Coffee

Hawaiian Church Chronicle

Devoted to the interests of the Missionary District of Honolulu

VOL. XXX.

HONOLULU, HAWAII, NOVEMBER, 1940

No. 8

A Letter from the Bishop

October 16, 1940

Kansas City, Missouri.

To the Faithful of the Anglican Communion in Hawaii:

As the General Convention draws near to its close, I want to share with you the conviction that this is one of the most significant meetings of the Church in our generation. For devotion and inspiration and constructive action, it is amazing. In face of world conditions; in face of missionary problems, especially connected with the Churches of Japan and China; in face of the call for aiding missions of the Church of England—there is no time for anything less than vision that is high, and effort that is determined to speak and act in accordance with the will of God.

The Presiding Bishop gives us leadership which is inspired, and the Convention moves forward on an exalted plane. Your delegates will endeavor to bring back to you all they can of the spirit and power of this great assemblage of the Church in official conclave.

While every possible dollar is being given to carry on the world-wide missions of the Church of England, we are being given two new additional missionaries for Hawaii. They are from the staff of our Japan mission, and come to us fully provided for by the budget granted to the diocese of the Nippon Seikokwai by our Church. One is the Rev. William F. Draper, who with Mrs. Draper has been with the diocese of Tohoku for the past five years. The other is the Rev. Richard Martin Lundberg, (deacon), just appointed to the diocese of Kyoto, graduate of the Virginia Theological Seminary this year. He also is married. His special interest is religious education, especially among boys. Thank God for such unexpected additions to our understaffed mission field in Hawaii.

I have licensed the Rev. Ardys Dean, late of St. George's, Flushing, L. I., for work in our Missionary District (specifically in the Cathedral parish, under its immediate necessities). He is now on his way out. The other new workers may, and probably will, arrive in Honolulu, before my return. Their work will be assigned to them duly, and I know your welcome to them will be sincere and hearty.

Our clerical and lay deputies join your Bishop in sending greetings to you all.

Faithfully your chief Pastor in Christ,

S. HARRINGTON LITTELL.

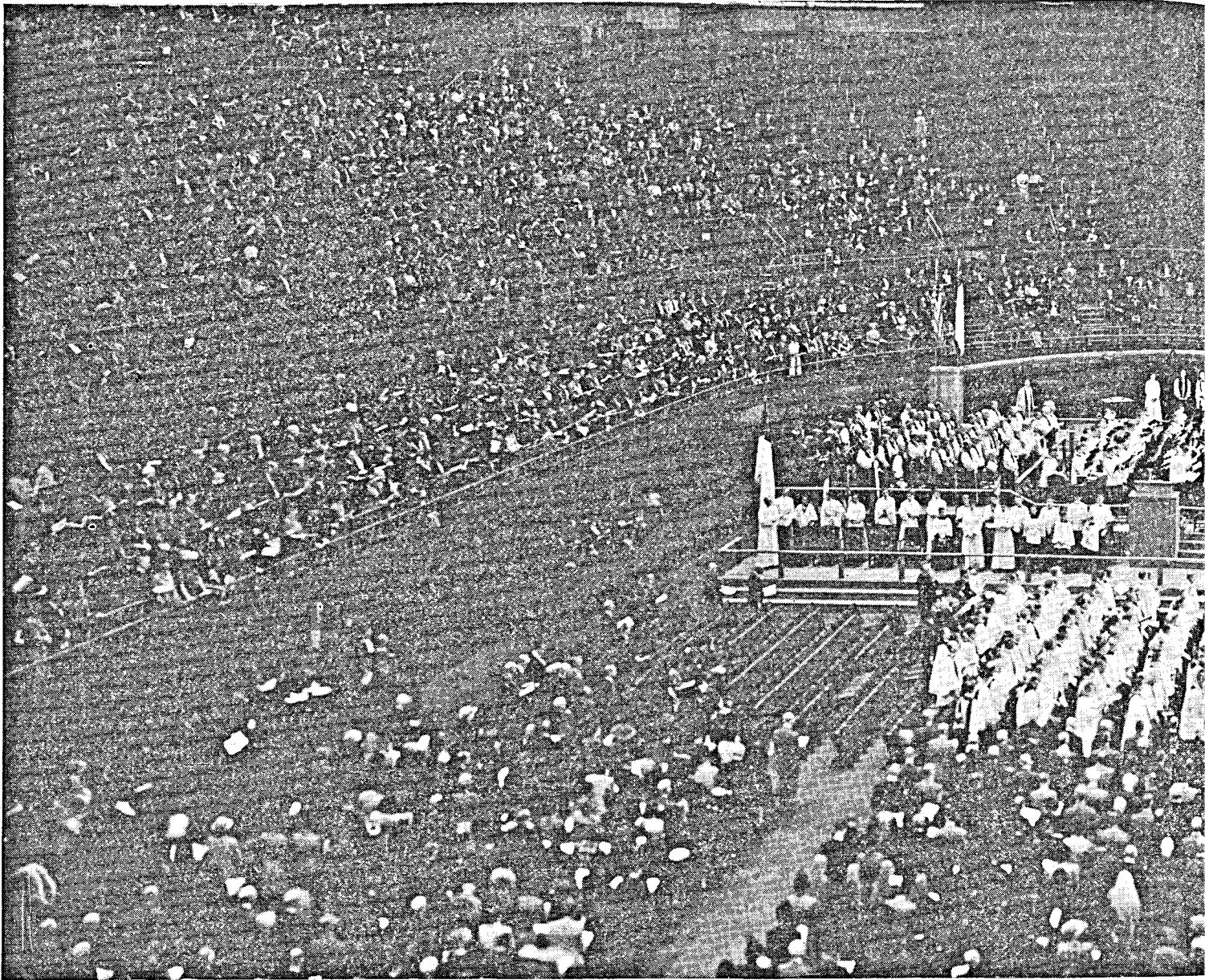

ACKNOWLEDGEMENTS

We acknowledge gifts and subscriptions which have been received from July 31st to October 30, 1940. Where the amount is not mentioned, it is \$1.00.

Miss Elizabeth Ling; Miss Mary James; Dr. M. E. Staley; Mrs. Victor Thompson; Arthur K. Trask, Jr.; Miss Louisa L. Bradford; Miss Helen M. Cobb, \$2.00; William Kong Jay; Mrs. John Word Caldwell; Mr. Robert Watts; Rev. J. L. Martin, \$2.00; Mrs. Kate C. Wood; Mrs. H. L. Paockard; Mrs. Frank H. Haller; Mrs. Dudley N. Carpenter, \$5.00; Daniel M. Bates, 5.00; Miss Isabella Hodgson; Mrs. John Lennox, \$2.00; Mrs. John Morley; Rev. William S. Short, \$5.00; Miss Ada M. Squire.

NUUANU FUNERAL PARLORS, Ltd.

David Y. Akana, Prop.

1374 Nuuanu Avenue, near Vineyard St.
Morticians and Funeral Directors

DAY AND NIGHT PHONE 2494

BISHOPS FROM FOREIGN LANDS

A number of bishops of foreign and extra-continental missionary districts attended the General Convention in Kansas City last month. Among those who are well-known in Hawaii are: Bishops Gouveneur F. Mosher, Philippine Islands; Daniel T. Huntington, Anking, China; Spence Burton, Haiti; Shirley Nichols, Kyoto, Japan; Leopold Kroll, Liberia; and William P. Roberts, Shanghai.

The two other American bishops of Japan, who were in the United States when the government of Japan took its stand on churches and missions, were Charles F. Reifsnider of North Kwanto and Norman S. Binsted of Tohoku. They

immediately returned to Japan. Bishop Roberts of Shanghai attended only the first part of the Convention, and then sailed on the Taft, which left Honolulu on October 25th, for the Orient.



HAWAII & SOUTH SEAS CURIO CO.

Largest Pacific Souvenir Store
in the World

1033 Bishop St. Honolulu

Branches: Royal Hawaiian and
Moana Hotels on the Beach at
Waikiki

2385 Kalakaua Ave.

SAM CHING TIRE SHOP

OFFICE PHONE 2265

PHILIP AND SAM

245 N. Queen Street and Iwilei Road
Opposite New Market

Expert Vulcanizing & Tire Repairing

Williams Mortuary, Ltd.

To be served by
"WILLIAMS"

is a mark of distinction.

Personal Attention By An
Expert Staff of Assistants

Twenty-Four Hour Service

1076 S. Beretania Phone 3524

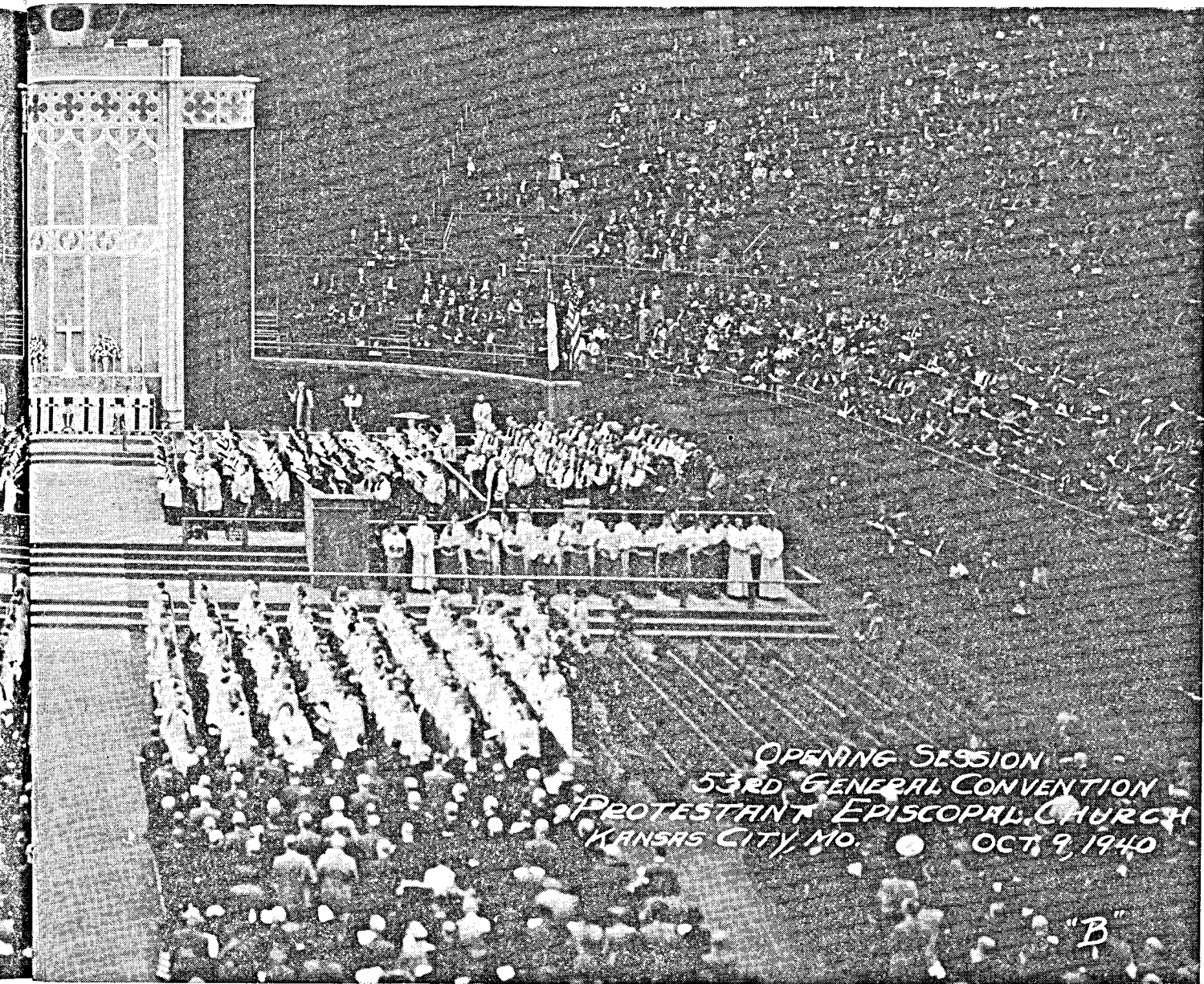

QUIET DAY FOR PRAYER

As usual on Armistice Day the Woman's Auxiliary will sponsor a Quiet Day for Prayer. Each woman is asked to go to her own Church some time during the day and, using the leaflets provided for the day or other intercessory prayers, plead for a righteous peace for the nations of the world—for a permanent, real peace, based on justice, truth and righteousness for all—for the weak as well as for the strong—which will ensure for all men of every race and creed the privileges of life, liberty and the pursuit of happiness.

One can tell pretty well the kind of home the child came from who asked her teacher whether Adam and Eve were

THE BISHOP'S SCHOOL

Upon the Scripps Foundation. Boarding and day school for girls. Intermediate Grades. Preparation for Eastern Colleges. Caroline Seely Cummins, M.A., Yassar, Headmistress. The Right Rev. W. Bertrand Stevens, President, Board of Trustees.
LA JOLLA, CALIFORNIA

Jews. Also the boy who when asked whether he had ever read the XXXIX Articles replied, "No, sir, but I have read the Forty Thieves."

Keep the Faith whatever foes assail; keep it whatever else be lost in the confusions of life. Fidelity here is momentous. Keep the solemn, awful covenant

Sanford Optical Co.
A. M. GLOVER, Optometrist
206 Boston Building
Fort Street Honolulu, T. H.
Island Orders Promptly Attended To

of the soul with God, at any cost!—
Joseph Fort Newton.

Are you familiar with the advantages of the
All Gas Kitchen?
If not, it will be to your interest to consult us
●
Honolulu Gas Company

THE LINCOLN NATIONAL
LIFE INSURANCE COMPANY
FORT WAYNE INDIANA
EDUCATIONAL — INCOME — PROTECTION
THEO. H. DAVIES & COMPANY, LIMITED
TERRITORIAL AGENTS

Here and There In The Diocese

Accidents to Clergy

We say it sympathetically but there seems to have been an open season lately on the clergy. First comes the news of the severe accident to the Rev. Kenneth O. Miller, Vicar of Christ Church, Kealahou, on the Island of Hawaii, who on the 30th of September received such serious burns that he has been in the hospital ever since. He is recovering of late so rapidly that his hospitalization will last only two or three weeks longer.

Then during the final week of October the Rev. P. T. Fukao of Holy Trinity, Honolulu, returning by auto from a service at St. John's-by-the-Sea at Kaha-luu was struck by a car on the wrong side of the road. He sustained a broken arm which means, because of its severity, a period in the hospital.

We send them both our prayerful sympathy and our admiration for their courage and patience. And these things happened when we were so short of clergy in the District that we wondered what would result if even one were incapacitated!

From China to Hawaii

The vigorous suggestion of the State Department that all citizens of the United States leave the Orient may result soon in the arrival in Honolulu of Mrs. Donald Roberts and their children. Prof. Roberts has decided to remain at his post. Arrangements have been made with the Priory and Iolani for the housing of Mrs. Roberts and the children.

This is one bright ray of light for the Church here as we all remember with so much affection the presence of this rarely gifted family a couple of years ago.

What About Refugees?

Suppose it seems wise for several Church families and Church workers to be landed here on their way from the Orient, just how can we handle the situation? When things happen these days they happen in a hurry. We have no clergy house which could be turned into an Evacuees camping place, nor do we know at the moment of any large home

obvious for its vacancy. There must be some answer to this question should the need arise. As many minds on any problem are valuable, we throw out the query to the Church people of Hawaii.

Clerical Chaplains

Nows comes the National Guard encamped at Schofield Barracks, the 298th and the 299th regiments, and of course each one of them would have a clergyman of our Church as Chaplain. We are glad for the service these men can render and know they will do a grand job, but we did wonder for a while how we could get along.

The Rev. Albert Stone holds an important post with the Hawaiian Department and has arranged with his assistant at Iolani School, Mr. Carl Eshelman, to become Administrative Head of the School during the time of this emergency.

The Rev. Canon Edward M. Pennell, Jr., Rector of St. Andrew's Cathedral Parish, was a chaplain of the National Guard for several years in the East prior to coming to Honolulu and maintained his relationship since arriving in the Islands. Arrangements have been made for an assistant at the Cathedral Parish, the Rev. Ardys T. Dean, formerly vicar of St. George's, Flushing, Long Island, whose announced arrival is October 30th.

Touring Deputy

When Edouard R. L. Doty, the lay deputy from Honolulu to the General Convention, left here he was loaded for bear on the subject of The Church Debt.

CITY TRANSFER COMPANY LIMITED

Baggage, Furniture and Piano
Moving-Shipping-Storage
Fumigating

Agents All Over the World

TELEPHONES 1281-3579
702 Fort Street, Pier Eleven
Honolulu, T. H.

C. BREWER AND COMPANY, LIMITED

(ESTABLISHED 1826)

INSURANCE is a self-evident necessity.

Insure against such contingencies as

FIRE, AUTOMOBILE ACCIDENT, BURGLARY, PERSONAL LIABILITY

(Arising from the pursuit of Business or Pleasure)

Let us attend to your every Insurance need

PHONE 6261

HONOLULU, T. H.

P. O. BOX 3470

His ammunition consisted of letters from practically every Bishop giving the total amount of the obligations of each diocese. Knowing him as we do, we can rest assured that he had these figures tabulated from every angle and also that he had a constructive plan about solving the situation.

We have not heard what kind of an explosion he made in the House of Deputies but we have a feeling the House knew we had a lay Deputy from the far Pacific. We do know, however, that he is now a member of the Commission on the Church Debt and that he is returning to the Coast by way of every See City he can reach, visiting all the Bishops in their lairs. His journey must look like a fever chart or the changes of the stock market in a panic. What a lot both he and Mrs. Doty will have to tell us on their expected return, November 13th.

Wayside Hymnal

This is just exactly what it is a new hymnal which can be used on the street, in homes, in missions, or by any wayside. It is a sixty-four page booklet put forth by the Forward Movement Commission,

C. J. DAY & CO. GROCCERS

Service and Quality

Deliveries to All Parts of the City
1060 FORT ST. - - PHONE 3441

LIGHT is cheap...
SIGHT is dear!!

Protect your eyes with

WESTINGHOUSE

MAZDA LAMPS



The HAWAIIAN ELECTRIC CO., Ltd.

Palace Square Telephone 3431

containing the simple hymns of the Church with music and costing only five cents a copy when ordered in reasonable quantities. A simple service is also contained in it and many helpful suggestions.

Here in out-door Hawaii and where our people are scattered it could well be a most useful aid in group worship anywhere.

Football Leaders

The football team of Iolani School after four games is the leader in the Interscholastic League of Honolulu, having won three and tied one. There is every indication that for the second year this fine team from our Church School for boys will win the championship. Father Kenneth Bray has not only proved himself a splendid coach, but a great force in bringing out the best in his boys.

First Every Member Canvass Report

St. Clement's parish in Honolulu got an early start with its visitations of every family on the parish list in the interests of the budget for 1941 both parish and missionary. A dinner for workers was held on the evening of the 22nd with seventy present. They started out promptly and by the following Sunday had reported 121 pledges for a total of \$4,337.00. This is a very partial report but is indicative that this group is well underway toward the budget requirements of \$8,300.00 which includes current expenses and the Missionary quota.

Word has been received from All Saints', Kapaa, Kauai, that its budget has been set and a campaign arranged. More power to them.

DELIGHTFUL MEMORIES

Keep them forever in snapshots. Use a Kodak and Perichrome Film

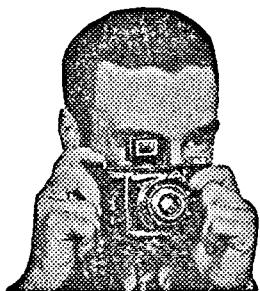

EASTMAN KODAK STORES

1059 FORT STREET, AND ON THE BEACH AT WAIKIKI—2312 KALAKAUA AVE.

ALEXANDER & BALDWIN Limited

SUGAR FACTORS SHIPPING COMMISSION MERCHANTS INSURANCE AGENTS

Offices in Honolulu, San Francisco and Seattle

APPORTIONMENTS FOR 1940

	1940 QUOTA	Received from		Total Receipts	Balance Payable	*Convocation Assessment	Amount Received	Episcopate Endowment	
		Parishes and Missions	Auxiliaries						
OAHU									
St. Andrew's Cath. Parish.....	\$1,380.00	\$ 900.00	\$.....	\$ 900.00	\$ 480.00	\$ 860.00	\$400.00	\$.....	
St. Andrew's Haw'n Cong.....	437.00	130.00	130.00	307.00	130.00	
St. Peter's Church.....	625.00	350.00	20.00	370.00	255.00	73.00	10.70	
St. Clement's Parish.....	587.00	449.27	449.27	137.73	130.00	97.50	26.64	
St. Elizabeth's Mission.....	315.00	191.54	15.00	206.54	108.46	73.00	11.94	
St. Luke's Mission.....	126.00	120.73	1.00	121.73	4.27	30.00	25.00	1.00	
Holy Trinity Mission.....	162.00	105.00	105.00	57.00	37.00	
Epiphany Mission.....	178.00	92.70	20.00	112.70	65.30	45.00	9.65	
Good Samaritan Mission.....	71.00	70.00	1.00	71.00	8.00	8.00	2.10	
St. Mark's Mission.....	180.00	195.00	195.00	30.00	
St. Mary's Mission.....	85.00	85.00	85.00	30.00	30.00	
St. Alban's Chapel (Iolani).....	257.00	257.00	257.00	37.00	37.00	6.00	
St. John's-by-the-Sea.....	56.00	32.66	5.00	37.66	18.34	8.00	
St. Stephen's, Waialua.....	71.00	70.00	1.00	71.00	8.00	8.00	
Moanalua Sunday School.....	10.00	10.00	10.00	8.00	8.00	
Schofield Episcopal Church.....	10.00	10.00	5.00	
St. Andrew's Priory.....	228.00	250.00	2.00	252.00	25.00	25.00	
Cathedral English School.....	58.00	13.50	13.50	44.50	5.00	
Young People's Fellowship.....	28.00	5.00	
Order of Good Samaritan.....	57.00	47.62	47.62	9.38	7.00	
MAUI									
Good Shepherd, Wailuku.....	435.00	36.09	25.00	61.09	373.91	75.00	75.00	18.86	
Holy Innocents', Lahaina.....	230.00	130.00	20.00	150.00	80.00	45.00	5.50	
St. John's, Kula.....	40.00	37.28	37.28	2.72	15.00	15.00	7.16	
HAWAII									
Holy Apostles', Hilo.....	275.00	75.00	25.00	100.00	175.00	55.00	5.31	
St. Augustine's, Kohala.....	124.00	72.99	72.99	51.01	30.00	30.00	4.00	
St. Augustine's (Korean).....	5.00	6.00	6.00	14.00	
St. Paul's Makapala.....	68.00	36.61	36.61	31.39	14.00	2.08	
St. James', Kamuela.....	43.00	31.35	31.35	11.65	14.00	
St. Columba's, Paauilo.....	85.00	85.00	85.00	30.00	30.00	3.00	
Christ Church, Kona.....	225.00	49.18	75.00	124.18	100.82	74.00	7.70	
St. James', Papaaloa.....	196.00	186.00	10.00	196.00	30.00	30.00	
Church Army Chapel.....	
KAUAI									
All Saints', Kapaa.....	270.00	218.00	20.00	238.00	32.00	62.00	62.00	
West Kauai Mission.....	77.00	11.21	11.21	65.79	15.00	
St. John's Mission, Eleele.....	33.00	33.00	15.00	
MOLOKAI									
St. Paul's, Mauna Loa.....	12.00	12.00	5.00	2.88	
Holy Cross, Hoolehua.....	23.00	11.88	11.88	11.12	5.00	5.00	
TOTALS.....	\$7,052.00	\$4,356.61	\$ 250.00	\$4,606.61	\$2,535.30	\$2,047.00	\$888.38	\$126.64	

*"CONVOCAION ASSESSMENT" is made up of: 1. delegates' traveling expenses, printing of Journal and other Convocation expenses; 2. \$1,000.00 interest for existing Diocesan debts and 3. \$200.00 for Hawaiian Church Chronicle.

Kauai Mission Expanded

With the advent of the Rev. and Mrs. J. Thurlow Baker to the Island of Kauai on September 20th, a dream of the Venerable Henry A. Willey, Archdeacon in charge of the Church on Kauai, has been more nearly fulfilled. The Rev. Mr. Baker, a graduate of Seabury-Western Theological Seminary, Evanston, Illinois, in 1937, has joined the staff of our Mission here as an associate of Archdeacon Willey, directly in charge of the newly completed St. John's Church in Eleele.

The Rev. and Mrs. Baker had previously come from Marshall, Minnesota, where Mr. Baker was Vicar of St. James' Church, Diocese of Minnesota, for the past three years. Mrs. Baker, a graduate of Northwestern University and the Evanston Hospital Nurses' Training School, Evanston, Illinois, was formerly on the Evanston Hospital Staff and later supervisor of nurses at the Cowin Hospital, Marshall, Minnesota.

During the past sixteen years, since his arrival on Kauai, Archdeacon Willey has not only developed All Saints' Church, Kapaa, into an intensely active and strong Christian Center, but has expanded this field, with the devoted help of lay evangelists, into all parts of the Island of Kauai; Eleele being one of Mr. Willey's projects.

With the completion of St. John's Church, a new rectory was begun which, when completed next spring, will add another complete Church unit on the Island of Kauai. Until the new vicarage is finished, Rev. and Mrs. Baker will be in residence at Makaweli, near Eleele.

Although the arrival of another priest on Kauai, in charge of work concerning the Episcopal Church exclusively, is expected to lighten considerably the extensive efforts of Archdeacon Willey, still it is to be sincerely hoped that some day, in the not too distant future, we may secure the aid of one more priest whose help will make for a staff able to care for every phase of the Church's Mission on this Island of Kauai.

St. John's Church

The completion of St. John's Church, Eleele, will be the installation of a beautiful stain-glass window over the altar showing St. John Evangelist with gospel, pen and chalice in his hands. The window is the gift of Mrs. F. A. Alexander in memory of her husband Frank Alvan Alexander. Mr. Alexander was for many years manager of the McBryde Sugar Co. and a most loyal friend to our mission at Eleele. It was through his instrumentality that the land and hall at Eleele were given to the Episcopal Church by the McBryde Sugar Co., thus making possible the development and expansion of the mission at Eleele. This

led to the erection of St. John's Church and to the building of our rectory there.

Another generous gift of note to St. John's Church is that of an Orgatrone electric organ which has been presented by Dr. A. H. Waterhouse, of Koloa. Dr. Waterhouse is Commissioner of Education for Kauai and it was through him that the suggestion came that the Kalaheo Trade School might be willing to build the new church for Eleele. Without the Kalaheo Trade School and the cooperation of its principal, Mr. Frank Pugh, and the director of its carpentry school, Mr. Ward Raymond, as well as the boys of the carpentry department, St. John's Church would not have come into being.

Pews and other church furnishings are now being put in by the Kalaheo Trade School. St. John's Church, complete with organ, pews, and chancel furniture will be opened for worship very shortly.

Christ Church

At Christ Church, Kilauea, the Robert P. Shapard Memorial Church, four beautiful stain-glass windows executed by the Zettler Studios, Inc. of New York City, have been installed. The window over the altar depicting the Virgin Mother and Child has been placed in memory of Claude Wilson White, and is the gift of his family. In the side of the sanctuary is a window, a portrayal of the Youth in the Temple, a memorial to Herman W. K. Mahikoa, the gift of his parents.

In the nave two windows have been installed. One, showing the Good Shepherd with his sheep, is in memory of Robert Scott, and has been given by members of his family. Another, commemorating the Resurrection, shows the Risen Lord with Mary Magdalene kneeling before him. This window is the gift of Henry Birkmyre in memory of his wife, the late Maude Hatfield Birkmyre.

Two other windows are soon to be in place. Mrs. Robert P. Shapard, through whose generosity Christ Church was erected in memory of her husband, is donating a window portraying the Baptism of Jesus by St. John Baptist. This window will be a memorial to Mrs. Shapard's mother, Mrs. Morris. Another window soon to be installed is a memorial to Mr. and Mrs. Charles B. Makee and is the gift of many of those who loved them.

When the matter of stain glass was mentioned in connection with Christ Church, a scheme was worked out for the ten windows of the sanctuary and nave so as to portray or to symbolize the major events in the life of Christ whose name the church bears.

Since Christmas is the patronal feast day of the church it was arranged that

the Christmas story of the Virgin Mother and the Christ Child should be told by the window over the altar. For the side window of the sanctuary a portrayal of the Youth in the Temple, showing the boy Jesus when approximately twelve years old, was suggested. The three windows on the north side of the nave are to show the Young Carpenter in the shop at Nazareth, the Baptism of our Lord, and the Good Shepherd as symbolic of the ministry of Christ. Of the two windows on each side of the front door, one is to symbolize the Last Supper and is to show the Christ as priest with cope, chalice and host. The other depicts Jesus praying at Gethsemane. The three windows on the south side of nave show the Crucifixion, the Resurrection and the Ascension. Designs for all windows have been made by Zettler Studios, Inc. so that all may be not only in harmony with the building itself, but also with each other.

OUR COVER PICTURE

The one place in the world where people can still smile!

At the University of Hawaii, the student body picks out not one queen, but one for every race. This picture was taken on the campus in Manoa Valley, Honolulu, with Diamond Head in the background. It is loaned to us through the courtesy of the Pan-Pacific Union.

MAKING YOUR WILL

This booklet gives valuable hints on making your will.

It explains in a convenient, practical way the various matters concerning property distribution which experience tells us are often little understood. It outlines three basic will plans with sufficient space for notations and comment.

It explains "Dower and Courtesy" rights, gives a schedule of administrative fees and presents the various factors involved in the selection of Executor, Trustee and Guardian.

It will assist you to protect your family's future. Available upon application at our offices, or will be mailed upon responsible request.

Dependable Trust Service
For All Hawaii

BISHOP TRUST
COMPANY LIMITED

Dependable Trust Service
For All Hawaii