

# Hawaiian Church Chronicle

Devoted to the Interests of Church Work in Hawaii  
The Diocesan Paper

VOL. XIV.

HONOLULU, T. H., FEBRUARY, 1923

No. 18

## Hawaiian Church Chronicle

Successor to the Anglican Church Chronicle.

Entered at the Post Office at Honolulu, Hawaii, as Second-class Matter.

The Rt. Rev. John D. La Mothe - - - - - Editor-in-Chief  
E. W. Jordan - - - - - Collector and Agent

THE HAWAIIAN CHURCH CHRONICLE is published once in each month. The subscription price is \$1 per year. Remittances, orders for advertising space, or other business communications should be sent to the Editor and Publisher, Honolulu, T. H. Advertising rates made known upon application.

### MISSIONARY DISTRICT OF HONOLULU. DIOCESAN DIRECTORY.

The Rt. Rev. John D. La Mothe, D.D., Bishop.

#### CHURCHES. HONOLULU.

- St. Andrew's Cathedral, Emma Street.  
Rt. Rev. John D. La Mothe, D.D., Rector, Bishop's House, Emma Square; Phone 3869.  
Rev. Canon Wm. Ault, Vicar, St. Andrew's Cathedral, Emma St.; Phone 1908.  
Rev. Canon Y. T. Kong, St. Peter's Rectory, Emma Street; Phone 4817.  
The Rev. Donald R. Ottmann, Kaimuki.
- St. Andrew's Hawaiian Congregation.  
Priest-in-Charge, The Rev. Donald R. Ottman, 186 Sierra Ave., Kaimuki. Phone 7609.
- St. Peter's Chinese, Emma Street.  
Priest-in-Charge, Rev. Y. T. Kong, St. Peter's Parsonage, Emma Street; Phone 4817.
- Holy Trinity, Japanese, Emma Street.  
Priest-in-Charge, Rev. P. T. Fukao, P. O. Box 796; Phone 6521.
- St. Elizabeth's, Chinese, N. King Street, Palama.  
Priest-in-Charge, Rev. James F. Kieb, 1040 Pua Lane; Phone 8745. Rev. Woo Yee Bew, Assistant Priest.
- St. Luke's, Korean—Worshipping at St. Elizabeth's.  
Priest-in-Charge of St. Elizabeth's.  
Mr. P. Y. Cho, Lay Reader, P. O. Box 1436; Phone 8210.
- St. Mary's Church, Moiliili, 2108 S. King Street; Phone 69772.  
Priest-in-Charge of Epiphany, Kaimuki.
- St. Clement's Church, Wilder Avenue and Makiki Street.  
Rector: Rev. W. Maitland Woods, M. A., 270 Beach Walk, Waikiki; Phone 79933.
- St. Mark's, Kapahulu, 547 Kapahulu Road; Phone 7527.  
Priest-in-Charge of Hawaiian Congregation.
- Epiphany Church, Kaimuki, 10th Avenue and Palolo Avenue.  
Priest-in-Charge: Rev. Elmer S. Freeman, 3828 Pahoia Ave., Kaimuki; Phone 7724.

#### MAUI.

- Church of the Good Shepherd, Wailuku.  
Priest-in-Charge, Rev. J. Charles Villiers, Wailuku.
- Holy Innocents, Lahaina.  
Priest-in-Charge, Rev. Frank N. Cockcroft, Lahaina.
- St. John's, Kula.  
Priest-in-Charge Good Shepherd.

#### HAWAII.

- Holy Apostles, Hilo.  
Rector, J. Lamb Doty, Hilo.

- Holy Apostles, Japanese, Hilo.  
Priest-in-Charge, Rev. J. Lamb Doty, Hilo.
- Paauiilo, Kukaiaiu, Papaaloa, Ookala.  
Priest-in-Charge, Rev. Francis N. Cullen, Paauiilo.
- Christ Church and St. John's Chapel, Kona.  
Priest-in-Charge, Rev. D. Douglas Wallace, Kealakekua, Kona.
- St. Augustine's, Kohala;  
St. Augustine's, Korean, Kohala;  
St. Paul's, Makapala;  
St. James, Waimea;

Priest-in-Charge.  
Rev. James Walker, Kohala.

#### KAUAI.

- Episcopal Missions on Kauai.  
Priest-in-Charge, Rev. Marcos E. Carver, Waimea.

#### SCHOOLS AND INSTITUTIONS.

- St. Andrew's Priory, Emma Square, Honolulu; Phone 1309.  
A Boarding and Day School for Girls.  
Faculty:—Sister Olivia Mary, Principal; Sister Caroline Mary, Treasurer; Miss Coutts, Miss Emma Villio, Mrs. Caroline Zufelt, Miss Geneva Berry, Miss Elizabeth Ruley, Miss Edith Fitch, Miss Eunice Carter, Mrs. Bernice Steven, Mrs. Will King, Miss Ethel Knepper, Miss Dorothy Bacon, Mrs. C. N. Wilson, Miss Mary Janet Ruley.
- Iolani School, S. Beretania Street, Honolulu; Phone 1980.  
A Boarding and Day School for Boys.  
Faculty.—Acting Principal, Robert R. Spencer; Assistant Principal, Thomas Jessett; Religious Instructor, Rev. W. A. Maitland Woods, M. A.; Miss Roberta S. Caldwell, Miss Louise Smith, Miss Florence Pope, Karl S. Pearman, Mrs. Lynn A. Fisher, Mrs. Ruth Hartshorn, Mrs. Mollie Cummings, Mrs. Emma Schmidt, Mrs. Elva K. Oakes, Mrs. Hotchkiss, Mrs. C. F. Hasson, Mrs. J. Woolaway, Matron.
- Trinity School, Beretania Street, Honolulu; Phone 3045.  
A Day School for Japanese Boys and Men.  
Rev. P. T. Fukao, Superintendent. Faculty—Mrs. Delia Bussell, Principal; Mrs. Vergie Roberts, Mrs. Hingley.
- St. Peter's Chinese School, Emma Street—St. Peter's Parsonage.  
Rev. Y. T. Kong, Superintendent; assisted by Mrs. S. W. Chang.
- St. Elizabeth's School, N. King Street, Honolulu.  
Rev. J. F. Kieb, Superintendent; assisted by Miss Helen Tyau, Mrs. Bowl Young.
- St. Luke's Korean School, N. King Street, Honolulu.  
P. Y. Cho, Superintendent.
- St. Mary's, Moiliili, 2108 S. King Street; Phone 69772.  
Day School—Kindergarten through Third Grade.  
Faculty:—Miss Hilda Van Deerlin, Principal; Miss Sara Chung, Miss Margaret Van Deerlin, Mrs. Eva Kaku.
- St. Mark's, Kapahulu, 547 Kapahulu Road; Phone 7527.  
Day School—First, Second and Third Grades.  
Mrs. C. C. Black, Superintendent; assisted by Mrs. Esther Kaleikini.
- Cluett House—A home for young working women.  
Miss Charlotte Teggart, Manager; Phone 2924.

#### HAWAII

- Paauiilo Church School, Paauiilo.  
Day School, Grade School and High School.  
Rev. F. N. Cullen, Principal.
- Holy Apostles' Japanese School, Hilo.  
Rev. J. Lamb Doty, Superintendent.  
A night school for young men and women

UNIVERSITY OF HAWAII LIBRARY

**DIOCESAN REGISTER.**

**BAPTISMS.**

“A Member of Christ.”

**St. Andrew's Cathedral.**

Jan. 23.—Alfred Dwight Smythe, by Canon Ault.

**St. Mary's.**

Jan. 28.—James Ah Choy Kauhane Chan, by the Rev. Elmer S. Freeman.

**St. Luke's.**

Jan. 28.—Joe Won Kum, Kang Sung Soo, Yon Won Pil, Bong Soon Kim, Kim Ke Chung, Kim Soo Num, Park Young Sur, by the Rev. James Kieb.

**CONFIRMATIONS.**

“Sealed Unto the Day of Redemption.”

**Kohala**

St. Paul's, Makapala, January 18.—Kim Son Fung, Kiu Kong Fung, Chung Fah Fung, Ladia Fung, Ah Len Fung, Wui Chung Tson, Mary Tson, Martha Tson, George Mahoe Harbottle, Martha Maile Harbottle.

Korean Mission, January 20.—Lee Bong Kwan.—Park Yyeng Yern, Lee Eunl Yong.

**Holy Apostles', Hilo**

January 28.—Mitsquji Takasuka, Margueritta Elizabeth Devine, Peter E. Arioli, Arthur Albert Green, Ruth Salomi Yamamoto, Fujie Mihara Mihara, Martha Okamura Ushigura, Alice Kathleen Muir, Martha Gilberta Duncan, St. Elmo Hinano Cook.

**MARRIAGES.**

“Those Whom God Hath Joined.”

**St. Andrew's Cathedral.**

Jan. 3.—Robert Anderson Given and Helen Edwards Bowles:

Jan. 11.—Valentine Marcellino and Mae Elizabeth Dobson:

Jan. 17.—Jasper Paul Stewart and Elvira Theresa Rover; all by Canon Ault.

**St. Luke's.**

Jan. 10.—Kim Hark Bong and Lee Bok, by the Rev. James Kieb.

**BURIALS.**

“Some Are Fallen Asleep.”

**St. Andrew's Cathedral.**

Jan. 12.—Elizabeth Evans Miller Wall, by Canon Ault.

**Kohala.**

Jan. 16.—Frederick Keighran O'Brien, by Rev. James Walker.

**CHURCH CALENDAR**

March 4—3rd Sunday in Lent.....(Violet)

March 11—4th Sunday in Lent.....(Violet)

March 18—5th (Passion) Sunday in Lent.....(Violet)

March 25—6th (Palm) Sunday in Lent.....(Violet)

March 26—Monday before Easter.

March 27—Tuesday before Easter.

March 28—Wednesday before Easter.

March 29—Maundy Thursday.

March 30—Good Friday.....(Black)

March 31—Easter Even.....(Violet)

**CONVOCATION EXPENSE FUND.**

1923

Oahu—	Assessment.	Received.
St. Andrew's Cathedral .....	\$300.00	
St. Andrew's, Hawaiian .....	45.00	
St. Peter's .....	25.00	
St. Clement's .....	45.00	
St. Elizabeth's .....	15.00	

Epiphany .....	15.00
St. Mary's .....	6.00
St. Mark's .....	5.00
St. Luke's .....	10.00
Holy Trinity .....	10.00
<b>Maui—</b>	
Good Shepherd .....	25.00
Holy Innocents' .....	15.00
St. John's .....	6.00
<b>Hawaii—</b>	
Holy Apostles' .....	20.00
St. Augustine's .....	10.00
St. Augustine's (Korean) .....	5.00
St. Paul's .....	5.00
St. James', Waimea .....	5.00
Christ Church .....	15.00
Paauilo .....	5.00
Paauilo (Japanese) .....	3.00
St. James', Papaaloa .....	5.00
Kauai Missions .....	\$600.00
<hr/>	
Total .....	\$600.00

**ASSESSMENT AND APPORTIONMENT**

The Assessment for Convocation Expenses is the same as last year. It is only needful to ask the Parishes to pay their assessments as early in the year as possible. Don't leave it to the end of the year; it just makes trouble for the Treasurer.

The Diocesan Apportionment for Mission is increased this year by \$500; \$4,000 for our own District Missionary Board for use in our Missionary Work in the Islands, and \$4,500 for our part in the great forward program of the General Church. The new apportionments will be found in the preceding table. It has been necessary in some cases to make increases and in two cases a slight reduction. We hope each Parish or Mission will receive these apportionments loyally and realize that the Apportionment is not meant to be the measure or maximum of effort, but rather the minimum that is absolutely necessary. You will observe that the total of apportionments amounts to \$8,210, which is \$290 short of the amount required; but there are some sources of income which cannot be apportioned. We are depending on these and the fact that some will go over their apportionment to make up this deficiency. The apportionment last year was \$500 short of the amount required; it was made up in the way just indicated.

In the following table is set forth the appropriation by the District Missionary Board for the assistance of our work in the Islands. This is, of course, in addition to the money received from the Department of Missions in New York.

**Appropriations by the District Missionary Board for 1923.**

For Lahaina .....	\$420.00 per year
Kohala District .....	480.00 per year
Kona .....	125.00 per year
Hawaiian Work .....	600.00 per year
Priory .....	300.00 per year
Iolani .....	600.00 per year
St. Mary's .....	240.00 per year
Trinity .....	150.00 per year
St. Elizabeth's .....	480.00 per year
Pension Premiums on salaries paid .....	133.12 per year

**DIOCESAN NOTES**

On account of the lack of space many of the reports of the Annual Meeting of St. Andrew's Cathedral Parish have had to be

held over till next month, and some of the material in this number was held over from last month.

A Children's Service, to which adults also are expected, will be held every Friday in Lent at 4 p. m. in St. Andrew's Cathedral. It is intended for all our congregations in Honolulu and for adults as well as children.

Mrs. J. W. Searle, the faithful worker in St. Andrew's Hawaiian Congregation, has had to go to the Queen's Hospital for quite a serious operation. We are glad to say that she came through it finely and at this writing is doing well. She returned to her home a short time ago.

The Board of Directors has received word from the Girard Trust Co., of Philadelphia, that under the will of the late John E. Baird, \$25,000 has been left to the Protestant Episcopal Church in the Hawaiian Islands to be used in the discretion of the Bishop and Board of Directors; but expressing a desire that it may be used for educational purposes.

The Lenten Mite Boxes for the Children's Lenten Mite Box offering were distributed on Quinquagesima Sunday. We hope that parents will help their children to make generous offerings at Easter. This Lenten offering counts on our Missionary Apportionment and constitutes a very considerable part of it. Last year it amounted to \$2,335. Will you help to make it even better this year?

The Rev. E. Guy Talbott spoke at the 11 a. m. service in St. Andrew's Cathedral on Sunday, February 11. His subject was the Near East Relief. It was one of the most straightforward, plain, sane and yet moving statements of the awful conditions of what are known as Bible lands. He made us all feel the need of help. We hope everyone responded according to his ability.

We take great pleasure in announcing that the Vestry of St. Clement's has, with the Bishop's approval, extended a unanimous call to the Rev. W. Maitland Woods to become Rector of the Parish and that Mr. Woods has accepted the call. Mr. Woods has been in temporary charge of the Parish since last September and has rendered most acceptable service.

## ANNUAL MEETING OF ST. ANDREW'S CATHEDRAL PARISH

### Report of the Secretary

The Annual Meeting of St. Andrew's Cathedral Parish was held in the Davies Memorial Hall, January 16, 1923, and although the evening was somewhat stormy a great number of the Parishioners were interested enough in Church matters to brave the elements.

The Woman's Guild, under the able leadership of Mrs. H. M. von Holt, had prepared a bounteous chowder supper.

The tables looked exceedingly pretty, all being decorated with beautiful arrangements of flowers. A committee, consisting of Mrs. Robert White and Mrs. Soper, a house guest of Mrs. von Holt and a visitor from the Mainland, had the difficult task of awarding the honor for the three best decorated tables.

After supper Bishop La Mothe called the meeting to order for business. The minutes of the last annual meeting being read and adopted the Bishop called upon the various officers of the Parish for their annual reports, and it was indeed an inspiration to listen to the many able reports, especially to those of the earnest, hard-working and really Christian women of the Parish. As the reports will be published in the "Chronicle" it is not necessary to go into detail. They were all regularly received and ordered placed on file.

The outstanding points by the various reports were as follows: The need of more earnest cooperation and coordination in General Church work, as so graphically described by Mrs. A. G. Smith. The need of a larger expenditure for urgent repair work such as the roof of the Cathedral, by Mr. Wakefield. More room,

more teachers, and more interest for the Sunday Schools is the appeal of Canon Ault. Mrs. Kenneth Day, on behalf of the Cathedral Choir, appealed for assistance and hoped that in the near future professional singers would be secured to help out the constant hard workers who give so much of their time to the vital needs of choir work.

Owing to the absence of Mr. Mant, Doctor Hasseltine made a verbal report of the Brotherhood of St. Andrew, stating that the Brotherhood had made a gain in membership in the last twelve months and eulogized Mr. Mant for his untiring efforts to build up the Brotherhood.

Mr. von Holt made his annual objection to the continuance of the same set of Parish Officers and after considerable and spirited debate the following Vestrymen and Wardens were elected:

Dr. J. A. Morgan, Robert Catton, L. M. Judd, W. L. Emory, Thomas Sharp, Guy Buttolph, A. G. Smith, James Wakefield, L. T. Peck, A. F. Wall, R. B. Anderson, Judge Alexander Lindsay, Jr. The Wardens elected were L. T. Peck, Senior Warden, and R. B. Anderson, Junior Warden.

Bishop La Mothe then gave his annual address, and after a rising vote of thanks to Mrs. von Holt and her able assistants for their splendid work in supplying such an excellent supper, the meeting adjourned.

THOMAS SHARP, Secretary.

### VICAR'S REPORT

To the Rector and Members of St. Andrew's Cathedral Parish.

My dear Friends:

In spite of the possibility of being misunderstood I must begin my report again this year by making an appeal, and that appeal is for more rooms for our parish work. I know that such an appeal presents a difficulty that at first seems insurmountable but I am convinced that that part of it can be overcome by careful, conscientious thought and consideration. You must not forget that two parishes use these buildings. Both are taking to themselves new vigor and new life. New organizations are being planned and if the present facilities are insufficient now, what are we going to do in the near future? Our Sunday School is handicapped for room, especially the kindergarten. We have money with which to buy new material for this class, but absolutely nowhere to put it when it comes, and so I could go on. So I ask you, in all earnestness, to make this one of the subjects to be considered during the coming year.

I am sure that you have all noticed, with a quiet thankfulness, how much better our services at 11 o'clock on Sunday mornings have been attended during the past year. It is a rare thing now not to have the church filled. If you fully realized what a tremendous encouragement this is to the clergy, I am sure no one would be away from his place on any Sunday except for very urgent cause. Believe me, I personally cannot be too thankful that church attendance is getting so much better.

Another cause for great thankfulness is the number of communions made during the year past. To me this is one of the greatest and truest tests of spiritual life. There have been about 800 more communions made during 1922 than in the then banner year of 1921. In that year there were 5,589 communions made, while in 1922 there have been 6,383. Personally I cannot be too thankful for this. I think it is splendid. And this number does not include those who have attended the services of the Hawaiian Congregation at 9:30 on Sunday mornings. On the whole I think that this congregation has had one of the most successful years in its existence. Of course there are organizations that we would like to see make better progress, but I am glad to say that prospects look bright for a good year ahead.

The Sr. and Jr. chapters of the B. S. A. have been revived and are in a good way to do splendid work.

A company of Boy Scouts has been organized and is likely to become one of the banner troops.

The Sunday School has its ups and downs. There is always in regard to this organization room for great improvement, still I think that this is probably the best year in its existence. Surely I can say in perfect honesty that we have one of the best corps of teachers we have ever had. Nothing seems to be of too much trouble or to be too hard for them, and they seem to be tremendously interested in their work. I appreciate and thank them.

My personal acts during the year are as follows: I have taken or assisted at 736 services, preached in church or made addresses in classes 84 times, and made 1,109 parochial and sick calls.

I cannot stop without, before you all, thanking Bishop La Mothe for his unfailing kindness, courtesy and consideration to me at all times.

And thanking you all for your earnest help and co-operation and commending you to the blessing of God.

Believe me, yours very faithfully,

W. AULT, Vicar.

#### CATHEDRAL PARISH OF ST. ANDREW.

#### TOTAL RECEIPTS AND DISBURSEMENTS FOR TWELVE MONTHS ENDING DECEMBER 31, 1922

##### RECEIPTS.

Cash balance brought forward from Dec. 31, 1921.....	\$	721.16	
Missions .....	\$	56.75	
Choir Expenses .....		138.81	
General Fund .....		535.60	

##### General Receipts:

Pledges .....	\$	7,377.80	
General Offerings .....		2,629.96	10,007.76

##### Special Offerings:

Missions .....	\$	3,531.88	
Episcopate Endowment .....		1.00	
Beretania Frontage Fund .....		938.94	
Iolani Building Fund .....		147.59	
Choir Expenses .....		172.56	4,792.07

##### Special Contributions:

Hawaiian Congregation Account—			
Organist's Salary .....	\$	300.00	300.00

##### Special Receipts:

Organ Recital Collections .....	\$	323.17	
Organist's Salary Endowment Fund....		222.89	546.06
			<u>\$16,367.05</u>

##### DISBURSEMENTS.

##### Stipends:

Rector .....	\$	1,400.00	
Vicar .....		3,000.00	
Organist .....		1,500.00	
Collector .....		240.00	
Bishop's Clerk .....		300.00	\$ 6,440.00

##### Expenses:

Recital Organist fees .....	\$	161.54	
Organ Repairs .....		502.00	

Caretaking .....		981.22	
Vicar's House Rent .....		1,065.00	
Lighting and Lamps .....		256.79	
Electric Power .....		148.47	
Printing, Stationery and Advertising...		230.70	
Water Rates .....		38.30	
Vicar's Auto Expense .....		300.00	
Telephone .....		105.97	3,789.99

##### Assessments:

Convocation Expense .....	\$	300.00	
Clergy Pension Fund .....		309.93	
Missions .....		3,535.44	4,145.37

##### Special Contributions:

Episcopate Endowment .....	\$	1.00	
Hawaiian Church Chronicle .....		100.00	
Iolani Building Fund .....		147.59	
Beretania Frontage Fund .....		938.94	
Choir Expenses .....		111.68	1,299.21

##### Cash:

Missions .....	\$	43.29	
Choir Expenses .....		282.39	
General Fund .....		366.80	692.48

\$16,367.05

Respectfully submitted,

L. T. PECK, Treasurer.

Annual Parish Meeting, January 16, 1923.

#### CATHEDRAL PARISH OF ST. ANDREW.

#### BUDGET FOR 1923.

##### Stipends:

The Rector .....	\$1,400.00	
The Vicar .....	3,000.00	
The Organist .....	1,500.00	
Bishop's Clerk .....	300.00	
Collector .....	240.00	\$ 6,440.00

Vicar's House Rent .....	1,200.00
Vicar's Pension Assessment .....	262.50
Vicar's Auto Expense Allowance.....	300.00
Organ Repairs .....	250.00
Printing, Stationery, Advertising .....	250.00
Lighting and Lamps .....	200.00
Organ Power .....	150.00
Telephone .....	100.00
Water Rates .....	40.00
Caretaking .....	960.00
Upkeep of Buildings and Grounds .....	1,300.00
Convocation Expense .....	300.00
Church Chronicle .....	100.00
Insurance .....	434.00
Contingent Expenses .....	213.50

Total .....	\$12,500.00
Apportionment for Missions .....	4,500.00

Grand total .....

Submitted to Vestry, Jan. 16, 1923.

J. W., R. B. A., L. P., Budget Committee.

**ST. ELIZABETH'S NEWS.**

On the 1st Sunday after the Epiphany, January 7th, the annual meeting of St. Elizabeth's Congregation was called to order by the pastor, after the 11 o'clock service. The meeting was opened with the usual prayers and reports were at once made by the Treasurer and the heads of the different societies.

The Treasurer's report showed the Congregation to be in good financial condition as there was a balance of \$403 with which to begin the new year and all bills paid except the Pension premium for 1922.

The names of 10 men of the congregation were then chosen by the numbers present to be sent to the Bishop from which he was to make a choice of officers for the following year. From the list the Bishop chose the following: Nee Fat Hoe, Warden; Titus Fong Ling, Clerk; W. O. Shim, Treasurer; Moses Tyau, Henry Shim and James Lau, Vestry Committee.

On Saturday, January 21, the Bishop's appointments were announced to the Congregation at the 11 o'clock service and the six young vestrymen four from the choir and two from the congregation knelt at the Communion rail while special prayers were said for their guidance and direction in the work which lay before them. They received a special blessing to this intent and in all it was a very beautiful and fitting manner for these young men to take up their duty as Trustees of the Church.

On Saturday evening, February 3rd, our beloved Bishop met the new Vestry of St. Elizabeth's in the Parsonage at 7:30 o'clock. He spoke on certain matters of business explaining to the Vestry the Apportionment which has this year been advanced \$25, making our share \$275 for 1923. He also spoke of the Clergy Pension Fund and explained that the premiums for the coming year would be shared equally by St. Luke's Korean Congregation and St. Elizabeth's Chinese congregation. After the business session refreshments were served.

The heavy storm which broke upon Honolulu Sunday, January 14th, caused considerable damage to the Mission property. The entire Mission grounds were under water and several trees falling caused damage to roofs and fences. The heavy wind tore off some part of the school roof, but in all we fared more fortunately than some of our neighbors.

A new roof in course of construction on the house of the Rev. Woo Yee Bew, was unfortunately left open the night before the storm and when the rain came in its fury the Woo family were almost driven from their quarters by the torrents of rain which came in upon them, much of their furniture and bedding was badly soaked and due to the long spell of storm they were unable to dry things out.

The families in the compound have been the losers in a number of small robberies, which have taken place recently. The house of Mr. Woo was entered and a number of valuable trinkets stolen. The Tyau King family also lost jewelry and money by a theft which took place in the day time. Someone climbed to the open window and reached into a bureau standing near and took what they found. An attempt was made also to enter the Lau Foo Kau home. This with the ransacking of the Church and the sacristy a month ago, proves the Palama District is not altogether without its share of burglaries.

The buildings of the entire plant are being put in a thorough state of repairs, which was most sorely needed. Carpenters have been working for the past two months on every part of the property. The cost of repairing these many run down buildings is certainly heavy and great economy must be exercised if the Mission, with its limited means will be able to meet the expenditures. The frame for a strong fence about the Church buildings has been constructed, but we are unable to place the heavy wire fencing in the frame for lack of funds. The cost of this fencing

alone being \$175. It may be that some good friend knowing of this may be inclined to help in this matter.

**APPORTIONMENT FOR MISSIONS—1923.**

	Apportionment	W. A. & Sunday Jr. Aux.	Schools	Parish	Total Receipts
St. Andrew's Cathedral	\$4,500.00	\$160.00	\$.....	\$115.40	\$115.40
St. Andrew's Hawaiian	400.00	.....	.....	.....	.....
St. Peter's	525.00	.....	.....	.....	.....
St. Clement's	300.00	.....	.....	.....	.....
St. Elizabeth's	275.00	.....	.....	.....	.....
Epiphany	200.00	.....	.....	53.65	53.65
St. Mary's	175.00	.....	.....	.....	.....
St. Mark's	100.00	.....	.....	.....	.....
St. Luke's	150.00	.....	.....	.....	.....
Holy Trinity	150.00	.....	.....	.....	.....
Good Shepherd	200.00	.....	.....	.....	.....
Holy Innocents	100.00	.....	.....	.....	.....
St. John's, Kula	25.00	.....	.....	.....	.....
Holy Apostles	400.00	.....	.....	.....	.....
St. Augustine's	100.00	.....	.....	.....	.....
St. Augustine's, Korean	50.00	.....	.....	.....	.....
St. Paul's	100.00	.....	.....	.....	.....
St. James, Waimea	50.00	.....	.....	.....	.....
Christ Church	225.00	.....	.....	.....	.....
Paauilo	35.00	.....	.....	.....	.....
Paauilo Japanese	15.00	.....	.....	.....	.....
St. James, Papaaloa	35.00	.....	.....	.....	.....
Kauai	100.0	.....	.....	.....	.....
Kauai	100.00	.....	.....	.....	.....
	\$8,210.00				

**ST. MARY'S MISSION.**

St. Mary's Church narrowly escaped being burnt when a six room tenement a few feet from it was completely destroyed by fire. A heavy shower which fell shortly before the fire broke out saved the Church from a similar fate as it made it too wet to catch readily. The heat from the burning building caused four of the Church windows to break and the steam arising from the room gave the appearance of smoke.

All who saw the fire thought that the Church was in flames, although the rain saved us from disaster, we feel that thanks are also due to Blossom who held the hose and kept the side of the Church wet until the heat was so intense that she could bear it no longer and a Japanese man came to her assistance. Then the fire engine arrived and danger was at an end. The trees and foliage around the Church were badly burned. Four Japanese families were left homeless. A mother and her five children slept that night on the floor in one of our schoolrooms.

The heavy wind storm blew down ten trees in our yard and tore and blew out the mosquito wire in both the sleeping porch and the Children's dormitory, putting us to considerable expense.

By weighing and measuring each of the day school children it was found that almost every child was underweight. We have therefore, as advocated by Mr. Emerson, instituted a lunch and rest period in the middle of the morning, not, however, interfering with lessons. Forty-two half pint bottles of milk are taken every morning by the most underweight children. At the end of the month the children were again weighed and more than two-thirds showed a gain—in one case of two and a half pounds and in some others of two pounds.

Little Helen, who lives at St. Mary's, had her tonsils removed and a few days later an artery began to bleed and she had to return to the hospital to have a stitch taken in her throat. We hope that extra milk and rest will help her to gain the eighteen pounds she now lacks of being normal weight for her height.

**THE MEN'S CLUB.**

The Men's Club of St. Andrew's Hawaiian Congregation at its regular meeting proceeded amongst other business to elect its officers for the ensuing year, with the following result:

President, L. H. L. Hart.  
 Vice-President, Victor K. Boyd.  
 Recording Secretary, Henry Peters.  
 Treasurer, J. B. Mossman.  
 Financial Secretary, J. W. Searle.

Much credit is due to the retiring officers of the Men's Club for, not only having kept them together, but carrying on a worthwhile program when without the direction and assistance of their own priest.

However, we even look confidently toward the future, believing it holds one of the brightest of prospects for the Men's Club and the General Work of the Church, which work the Men's Club is so splendidly abetting.

We believe that the present officers form a most efficient and harmonious body which, in itself, argues in favor of splendid work and good results.

Already this year the faces of many "old timers" have been noticed in our congregation, most of which can be traced to the activity of one or more members of the club. No Church club has any reason for existence which does not definitely connect its activities with the Church, from whom it receives its nurture and for whose sake it is brought into existence.

All Hail to the Men's Club, they are doing their duty and more gladly. Your priest appreciates their every effort and earnestly prays God to bless their endeavors.

On January 12th, despite heavy rain and wind over fifty were present at the Annual Congregational Meeting of St. Andrew's Hawaiian Cathedral Congregation.

A splendid cafeteria supper was prepared by some of the devoted women and enjoyed by all.

Reports read by the secretaries of the Women's Auxiliary, The Ahahui Iolani, St. Mark's Mission, and the Vestry, clearly showed that good, earnest work had been carried on during this past year by the said parties.

Many encouraging features were notable. Of particular note your attention is called to the fact that about \$700 was given to the Mission work of the Church. This indicates real life, and we can be sure that God blesses those who give to others and blesses them abundantly.

Our Missionary apportionment—which represents the minimum we are supposed to give—has been raised from \$250 per year to \$400. We expect to go over the top this and each succeeding year.

Much credit is due to those who served on the Vestry last year and the gratitude of the Bishop, Canon Ault, and the Congregation is extended to them. The following men were elected to serve for the year 1923:

Warden, J. W. Searle.  
 Secretary, Richard N. Mossman.  
 Treasurer, Frank K. Fernandes.  
 Committeeman, L. H. K. Hart.  
 Committeeman, Edward Hopkins.  
 Committeeman, Henry Hose.

These are our leaders and it is not only the privilege but the duty of each member of the congregation to follow gladly and uphold their leaders in the work of the Church. No leader or group of leaders, can do a worthwhile work unless the body follow willingly, trust implicitly and work harmoniously with them. Let us find no slackers in our midst, there is room for no bolsheviks.

**WOMAN'S AUXILIARY.**

This band of devoted workers held its annual meeting at which time a resolution was passed thanking the officers who served in 1922 for their zeal and efficient work. The following officers were elected for the current year:

President, Mrs. Homer H. Hayes.  
 Vice-President, Mrs. Mitchell.  
 Secretary, Mrs. J. F. Chalmers.  
 Treasurer, Mrs. A. R. Fitzgerald.  
 U. T. O. Secretary, Mrs. S. A. Green.

Your priest is most anxious that this auxiliary shall become, as he understands, it has been in the past, the banner auxiliary of these Islands. It can be done, it ought to be done—please do it. He is very proud of the past record of this devoted group of women; but past records should only form a beautiful background for a more glorious production.

Your priest was informed, during the past week, that in past years it was no infrequent occurrence to have from forty to fifty members of the Auxiliary present at the monthly meeting. What an inspiring meeting with such an attendance! It is most sincerely hoped that such an attendance may soon be again recorded. At this juncture may your priest record his earnest wish that some of the ladies at the Cluett House may be found actively engaged in the work of the Auxiliary this year. This organization is the one organization in our whole program which exists solely for the purpose of helping other people. Its activities bespeak in large measure the general tone of the congregation.

God bless each and every effort of the Woman's Auxiliary.

**AHAHUI IOLANI O NA WAHINE O HAWAII.**

The Guild also held its annual meeting at which a splendid report was read by Mrs. Peters, the secretary. This Guild has done quite a bit of good work during the year 1922. For the year 1923 it has practically agreed to assist the priest in charge in many ways—sewing, for the choir from time to time as may be needed; assisting in the purchase of materials for the Church School; and rendering some financial help to the work at Kapahulu.

Your priest is very grateful to Iolani Guild for the kind way in which they accepted his suggestions as to your program for the current year. He feels that a great deal can and will be done by this devoted little band.

The following people were elected to serve as officers:

President, Mrs. Edmund Norrie.  
 First Vice-President, Mrs. Beckley.  
 Second Vice-President, Mrs. R. P. Hose.  
 Third Vice-President, Mrs. S. A. Green.  
 Secretary, Mrs. E. C. Peters.  
 Treasurer, Mr. Henry Smith.

Let harmony and good will prevail; have faith and work hard. This quartette never failed and never will. God bless you!

Confirmation instruction will begin on February 2nd. The class will meet in the Men's Room of the Parish House at 7:30 on each succeeding Friday until further notice. Only those who attend at least 75% of all instruction classes will be presented for confirmation.

The Rev. Mr. Ottmann is now living at 186 Sierra Avenue and when needed can be communicated with by phoning 7609.

Due to the illness of Mrs. Holbert, Miss Virginia Holbert had to return, for the time being to Colorado. During her short time in our midst Miss Holbert endeared herself to a goodly number. She was always a ready, willing and efficient worker.

and was of no little assistance to your priest in many phases of his work. In appreciation of their regard for Miss Holbert the Sunday School teachers and children presented her with a little gold ring. May this little token ever keep fresh in her memory her association with us in Honolulu. Anyone desiring to write her may address mail to her at 850 14th Street, Boulder, Colorado.

Kapahulu was indeed hard hit by the recent storm. Our grounds were badly mutilated and covered with debris. Mr. and Mrs. Black as well as Mr. Miller have been hard at work putting them into shape.

Mr. Ottmann is now holding regular services at St. Mark's Mission at 7:30 p. m. Several people from St. Andrew's Congregation have attended St. Mark's at night. This encouragement is appreciated by all. It has been decided by the Bishop, Mrs. Black and Mr. Ottmann to install next September a first class kindergarten. Mrs. Black will, of course, have the general supervision of the work at Kapahulu under Mr. Ottmann's direction. We look for and expect a bright future.

#### ST. MARK'S.

The recent heavy storm upset considerably the plans of the Rev. Mr. Ottmann for the carrying on of his work at St. Mark's. The roads in the district are quite impassable, so it hasn't been possible to call on all of those interested in the mission and who live on these roads. However, by the middle of February the work will be going as never before. Renewed interest is being shown by the adult members of the Mission now that they have a priest to whom they may look to as their own.

The storm did considerable damage from which we have not yet recuperated. It was particularly unfortunate in timing its arrival the same week with our entrance into the school garden contest. However the children are showing the proper spirit and hope to carry off, at least, second prize.

Five of St. Mark's Scouts made an overnight hike to Kahala carrying full equipment for a two day camp, thus meeting one of the requirements of the first class test.

The First Sunday evening in Lent the Rev. Mr. Ottmann plans to begin his talks on the Church. These talks will be instructive and he hopes that all who are interested in knowing what the Church means or who are interested in becoming Church men will attend. All members of the Hawaiian congregation are especially invited to these services.

#### ST. LUKE'S KOREAN MISSION.

The annual meeting of the mission was held on the 21st day of January, at 10:30 a. m., Rev. James E. Kieb opened the meeting with prayer and blessing for the whole congregation. He spoke earnestly on the more faithful devotion to God and the shining light of Jesus. He also emphasized the importance of progress for the future. With an expression of sorrow that he was not familiar with the Korean language, the meeting was then turned over to Mr. P. Y. Cho with the final expression of his hopes that the members would lead a good Christian life both in their homes and publicly.

The writer, Mr. Cho, took over the meeting and read the reports of the activities of the mission for the year. Last year there were 32 baptisms, but there was no confirmation class. The congregation, although not small, is comprised of members of small finances. Of the \$10,000.00 needed as a building fund, we were able to raise among the Koreans nearly \$1,500.00 of this amount.

The new officers nominated and sent to the Bishop for his approval are: Warden, P. Y. Cho; Clerk, Chin H. Kim; Treasurer, Ro Pil Kiu. Committee, Kim Moon Kwan, Choi Bong Nai, Hong Chi Ho, Char Sung Chul.

The plan under which the fund for the building matter was raised is as follows: The Korean people are almost all laborers, and it would be very hard to try and raise the money in any other way. Twenty men each pay in \$10.00 per month, making a monthly fund of \$200.00. Fifty dollars of this amount is turned in to the building fund and a drawing is had from a container having the names of twenty men inside. The name first drawn from the container is the man to whom is turned over the remaining \$150. This plan has been in effect now for the past ten months and should be continued during the next ten months, with the results that the building fund will be increased by \$1,000.00. The arrangement is such that after one man draws the \$150.00, his name is eliminated so that he cannot again receive the \$150.00. In other words, each man pays in \$10.00 per month for twenty months and one month out of the twenty he receives back \$150.00, so that his net payment to the fund at the end of twenty months is \$50.00.

The Lord Jesus came to this world not for righteousness but the repentance of sinners that God may help the poor to glorify His name on earth and in heaven above.

P. Y. CHO.

#### CHRIST CHURCH, KEALAKEKUA.

The Annual Meeting of this Mission was held Friday, January 26th, at the Parsonage. The reports of the various organizations were read by the Treasurer, Mr. Robert Wallace, who reported a balance on hand of \$268.23 of which \$85.74 was the balance of the Automobile Fund upon which, the Priest-in-charge, depends for means to visit those in his charge who are not within walking distance, of which there are many. The treasurer of Christ Church Guild showed a balance of \$434.17, but as this is used to meet such expenses as the upkeep of the Parsonage, telephone and the insurance on Church property, it is not any too much. The Guild this last year also helped largely to pay our apportionment. The Auxiliary reported a balance of \$33.10. The Auxiliary which consists practically of the same personnel as the Guild paid \$100 towards our apportionment besides meeting their other obligations. The Sunday School report showed 22 pupils and two teachers, enrolled, they gave during the year \$21.21 towards our total missionary offering.

The priest in charge was appointed a committee of one to elect delegates to the Annual Convocation, as it appears improbable that any one from here can attend.

The Annual Meeting of Christ Church Guild was held at the residence of Mrs. E. C. Greenwell, January 16th. The principal business before the meeting was the election of officers for this year. Mrs. Robert Wallace was elected President, Mrs. H. Weeks, Vice-President, and Mrs. J. D. Paris, Jr., Secretary and Treasurer, the same officers who served last year, as also in the Christ Church Branch of the Woman's Auxiliary, Mrs. D. Douglas Wallace will continue President and Mrs. R. V. Woods as Secretary and Treasurer.

D. D. W.

#### KOHALA, HAWAII.

The long looked for visit from the Bishop has come and gone. The Bishop visited each Church and preached. During his stay with us the weather was very bad, and it was with some difficulty that we fulfilled our engagements. We hope that the Bishop enjoyed his visit, it was a great pleasure to all of us here to have him with us. We are looking forward to another visit from him in August, and we hope then the weather will be kind to him.

In the January Church Chronicle, it would seem that we did not raise the amount we promised, S. Augustine's being \$31.00 short, this is really not the case, but owing to a misunderstanding we are not credited with some of the money we sent.

The amount pledged for this parish was \$400.00, and we sent for our apportionment and the work in Honolulu, \$473.00.

St. Augustine's pledged \$150.00, and although only credited with \$118.91, sent \$205.91.

The Bishop held two confirmation services during his visitation, confirming in all, thirteen persons.

Again we have to record the death of one of our supporters, Mr. Fred O'Brien, he died very suddenly, and was buried in the Churchyard at St. Augustine's, on January 16th, 1923. He had lived in Kohala for over twenty years.

At Christmas time he always sent one or more cases of apples for the Sunday School Christmas parties. J. W.

PRIORY NOTES.

No doubt others outside the Priory felt as we did this year that the time between Thanksgiving and Christmas was more than a week short of what it should have been. The latter festival crowded upon the former and between the two we had term examinations and gave our usual Junior Auxiliary play.

On the Monday before Thanksgiving the Rev. Mother Eva Mary and Sister Constance Anna arrived in Honolulu homeward bound from China. They stopped at the Priory for two weeks before continuing their journey. With the Bishop and Mrs. La Mothe, Bishop Restarick, Sister Albertina, Mrs. Norton and the Rev. Mr. Freeman and his wife, newly arrived, Mother Eva and Sister Constance were honored guests at our Thanksgiving dinner. This was accompanied by the usual frolic in which grown-ups, vying with each other in the composition of limericks, etc., took as much part as the children; in fact there was quite as much playing as eating that night. One serious note was struck when we rose to sing the Doxology at the close of the dinner, at which time some of us, at least, remembered with thankfulness that among those present at the feast were two who had just returned from the hospital after successful operations for appendicitis.

The Junior Auxiliary play "The Land of Night," scheduled to be given on the night of December 8th had to be postponed until the 16th as the Junior leader, Miss Villio, suffered a painful but not serious accident only a few days before the first date. In spite of the sprained ankle Miss Villio worked indefatigably and the results were highly satisfactory when the play was given to a full house. Charging only 25c the girls took in \$166.75, and

after paying all expenses, and their pledges (which amounted to \$150), the Juniors are left with a small balance with which to start work in the new year. In addition to paying their pledges in full the Juniors have disposed of \$25 worth of Iolani stamps, \$7.50 of which they took out of their funds.

The Christmas holidays started on December 19th and school was resumed just two weeks later, on January 2nd.

Twenty-eight girls stayed in for the holidays; that is, this number slept at the Priory, but many went out almost every day with relatives or teachers. Thanks to the hospitality of Miss Bacon at the Y. W. C. A. beach house, there were unusual opportunities for swimming. One day a party of twenty-four was treated to a whole day and a Chinese dinner there, the treat being provided by a far distant friend of the school known to the smaller group of "summer girls." One evening Bishop and Mrs. La Mothe gave the girls a lovely party; on which occasion we so enjoyed ourselves as to quite lose track of the time, with the result that even the Baby Dormitory children were up until eleven o'clock.

Now we are back at school and at work. We have lost a few girls, but have taken in some others in their places, so our enrollment is practically what it was last term. In this connection the following facts taken from our term report to the Department of Public Instruction may be of interest:

Enrollment at the Priory for term closing Dec. 19, 1922	184
Hawaiian and Part-Hawaiian	108
Anglo-Saxon	32
Portuguese	14
Chinese	14
Japanese	9
Korean	4
Others	3
Average daily attendance	175
Average daily absence	9
Boarders	80
Day pupils	104
High School students	43

W. BEAKBANE  
Engraver

Has moved to the premises formerly occupied by the Bailey Auction Rooms

Alakea Street

CASTLE & COOKE, LTD.

SUGAR FACTORS AND SHIPPING AGENTS

Agents for Matson Navigation Company and China Mail S. S. Co., Ltd.

FIRE, LIFE, MARINE AND AUTOMOBILE INSURANCE

AGENTS

French Laundry

J. ABADIE, Proprietor

Dyeing and Cleaning

Work

777 King St. Tel. 4911, Honolulu



**FIRST IMPRESSIONS OF HONOLULU.**

My very good friend, the ecclesiastical authority of the District, has suggested that some of the readers of the **Chronicle** might be interested in a brief description of my first impressions of Hawaii. Personally, I doubt it, but as I promised at my ordination service always to "obey \* \* \* and follow with a glad mind the godly admonitions" of my Bishop, here goes:

Perhaps these first impressions of Honolulu fall naturally,—and very alliteratively—under three heads, Hospitality, Healthfulness, and Heat.

HOSPITALITY is a dominant note, from the first moment. When we stepped off the gangplank of the *Wilhelmina* to be decorated abundantly with leis at the hands of the Bishop and Mr. H. A. Taylor, a member of the Vestry of Epiphany Church,

we began to suspect it. When we were so cordially welcomed and entertained at the Bishop's House by him and his most charming wife, the suspicion deepened. And when we were so open-heartedly received in Kaimuki, and presented with a set of china by the ladies of Epiphany Guild, suspicion became certainty, that HOSPITALITY is something of which, in the words of a certain Saturday Evening Post character, "there ain't anything else but" here in Honolulu.

HEALTHFULNESS is the second keynote which Honolulu seems to strike. We had always been told that this was the case, and everything we have seen appears to substantiate it (except the current epidemic of measles). If children lack the rosy-glow cheeks of the youngsters of cooler climes, they compensate for that by the delightful tan of arms and legs which only constant life in the open can apply. Even the old people do not appear haggard or peaked,—a tribute, I am sure, to the world-famous climate of the Hawaiian Islands.

**VISIT**

**N. S. Sachs Dry Goods Co.**

For

UP-TO-DATE DRY GOODS, FANCY GOODS,  
MILLINERY AND READY-TO-WEAR

**FOUNTAIN PENS OF ALL KINDS**

One of the most popular pens is the MOORE'S NON-LEAKABLE. It is well made and on account of its non-leaking feature is popular with students everywhere. Stationery of every description.

HAWAIIAN NEWS CO., LTD.

Young Hotel Building Honolulu

**THE BANK OF HAWAII, LTD.**

Capital and Surplus, \$1,293,846.17

**COMMERCIAL AND SAVINGS BANK.**

Exchange drawn and payment made by cable throughout the world. Letters of credit.

**SAVINGS DEPARTMENT.**

Accounts will be received and interest allowed at the rate of 4 per cent per annum payable semi-annually.

**McChesney Coffee Co.**

Coffee Roasters to the trade. Dealers in Green and Roasted Coffees. Choice OLD KONA COFFEE a specialty.

16 Merchant Street. Honolulu, Hawaii

**PATTEN CO., LTD.,**

Successors to A. B. Arleigh & Co.

Limited

STATIONERY  
BOOKS, PAPERS  
MAGAZINES

Agents for

KEE LOX CARBON PAPERS

117-123 Hotel St.

Honolulu

**S. DE FREEST & CO.**

Custom House Brokers, Freight and Forwarding Agents.

846 Kaahumanu St., Honolulu, H. T.

Telephones:

Custom House, 1347

P. O. Box

Office. 2412

204

**Shoes, Shoes, Shoes**

**McInerny's Shoe Store**

**Honolulu Iron Works**

Steam Engines, Sugar Mills, Boilers, Coolers; Iron, Brass and Lead Castings; Machinery of every description **MADE TO ORDER.**

Particular attention paid to Ship's Blacksmithing. Job work executed at short notice

P. O. Box 809

Phone 3122

**YAT LOY COMPANY**

Importers and Dealers in Dry Goods Fancy Goods, Notions, Boots and Shoes, Men's Furnishings, etc.  
12 to 16 King St., near Nuuanu

There's nothing like a Steaming Cup of

**Mayflower Kona Coffee**

for Breakfast, or when you need a gentle, harmless stimulation of mind or body. It "Sets you up" and keeps you in trim.

Island grown; aged and roasted with the greatest of care.

**HENRY MAY & CO.**

Distributors.

Honolulu.

HEAT is something which should be mentioned in a low whisper by the malihini, for he never knows whether this is a hot day or not, until some superior kamaaina scornfully looks out from under a felt hat and blue serge suit at the former's spotless Palm Beach-and-Panama apparel, and growls, "Why, this ain't hot a bit. Wait until July." As for us, with a combination of overcoats and baggage, and the warmest day in November, according to the weather oracle, our first impression was that the Islands are pretty warm, sir, pretty warm. But Kaimuki breezes have retrieved the reputation of that first day, and now we maintain stoutly that "It's just a little bit warm today" as loyally as the oldest inhabitant.

Anyway, we like it, and we think we'll stay awhile.

ELMER S. FREEMAN.

ST. CLEMENT'S CHURCH.

At the annual meeting of this Parish Mr. Mist announced after the Vestry meeting, that the Rev. Maitland Woods has been appointed Rector by the unanimous wish of both the Vestry and Congregation. After a very fine dinner, provided in the Parish

Hall by the Ladies of St. Clement's, the various reports and balance sheets were submitted. It appeared from these that all financial obligations had been met, but that a slight deficit existed on current expenses.

The reports of the Woman's Auxiliary and Guild were read, and revealed an enthusiasm and devotion to the cause which was indeed praiseworthy. During the past year the Church fabric had been renovated and repaired from roof to foundations at the expense of \$1,054. The total expenditure for the year amounted to \$4,540.70. The financial reports and balance sheets of the Auxiliary and Guild were a separate matter, and reported aids to various Mission work and Church Institutions such as St. Mary's, St. Mark's, Iolani School and the Near East Relief. This ran into some hundreds of dollars, and was not included in the financial report of the Vestry. A course of Mission Study classes were arranged for and will be conducted by Mrs. Massy Royds during Lent. The Bible classes, by the Rector, will also be held in the evenings. The attendance at the annual meeting was large and very enthusiastic.

W. M. W.

DRINK PURE DISTILLED  
WATER AND

CASCADE GINGER ALE

RYCROFT ARCTIC SODA  
COMPANY, LIMITED

W. W. AHANA CO.

MEN'S TAILORS

Satisfaction guaranteed

Our cutter is a graduate of the John J. Mitchell School of Cutting, New York City.

62 South King St., between Fort and Bethel Streets

HONOLULU, T. H.

THE HARVARD SCHOOL

(Upon the Emery Foundation)

For Boys [Military]

A Chartered Corporation Under the Auspices of the Episcopal Church

RT. REV. JOSEPH H. JOHNSON, D. D.

President of the Corporation

Boarding and Day Pupils

TWENTIETH YEAR BEGINS ON SEPTEMBER 23RD, 1919

Fits for Colleges and Business. Accredited to the Universities. Fine buildings. Fourteen Masters. Chemical and Physical Laboratories. Machine Shops for Manual Training. Ten-Acre Campus. Cement Tennis Courts. Quarter-mile Track and 220-yard Straight-away. Gymnasiums, Shower Baths, Indoor Rifle Range.

UNITED STATES ARMY OFFICER

Detailed by the Secretary of War

Send for Illustrated Catalogue

Head Master - REV. ROBERT BURTON GOODEN, M. A.

16th Street and Western Avenue, Los Angeles

SUBSCRIPTIONS FOR THE FOLLOWING ARE SOLICITED BY THE UNDERSIGNED:

	Per Annum
Ladies' Home Journal . . .	\$2.00
Saturday Evening Post . . .	2.50
Country Gentleman . . .	1.00
Hawaiian Church Chronicle . . .	1.00
The Living Church . . .	3.00
The Churchman . . .	4.00
Spirit of Missions . . .	1.00
Commerce and Finance . . .	5.00
Paradise of the Pacific . . .	3.00

E. W. JORDAN,

56 Wyllie St., Honolulu, T. H.

# THE LIBERTY HOUSE

HONOLULU

Carries—

Everything a Woman Wants and most things  
a Man Wants.

“See, there is no dust  
here, either!”

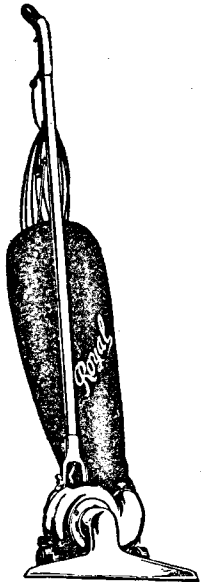

## ROYAL Electric Vacuum Cleaner

not only removes the  
surface dirt, grit and  
dust from your rugs  
and carpets, but it  
goes deeper!

It removes, too, the dust and dirt which sift through to the  
floor.

By means of the powerful suction it **PULLS** all dirt out—  
the old-fashioned broom merely scatters the surface dirt.

Your dealer will give  
you a demonstration

### The Hawaiian Electric Co., Ltd.

DISTRIBUTORS

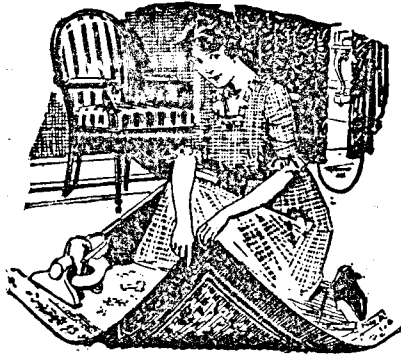

## H. F. WICHMAN & CO., LTD.

Jewelers, Gold and Silversmiths.

1042-1050 Fort Street. Honolulu

## THE BANK OF BISHOP & CO., LTD.

Established 1858

Incorporated 1919

Capital and Surplus, \$1,715,460.55

General Banking and Exchange Business.  
Travelers' Letters of Credit available in all  
parts of the world. Cable transfers of Money.  
Interest allowed on fixed deposits.  
Savings Bank Department 4% interest.

## Detor and Company

JEWELERS  
AND  
SILVERSMITHS.

FORT AND HOTEL ST.

Honolulu, T. A.

## Wall, Nichols Co., Ltd.

The Leading Stationery Store

BIBLES, HYMNALS & PRAYER  
BOOKS

Subscriptions taken for any  
Magazine or Periodical Published.

## The BISHOP'S SCHOOL

Upon the Scripps Foundation

For Girls

La Jolla, California

Upper and Lower Schools

Educational and social training equal to that of Eastern Schools.  
A faculty representative of Eastern Colleges. The advantages of  
the healthiest climate in the world. The pupil goes to school in  
perpetual sunshine—sleeps, plays, exercises (at tennis, basket-ball,  
riding, swimming, etc.) and studies out of doors the year round.  
Sixteen miles from Hotel de Coronado. Convenient for parents  
wishing to spend the winter in California. Write for booklet.

Right Rev. JOSEPH H. JOHNSON - - - President

MARGUERITE BARTON, M. A. - - - Headmistress

## LEWERS

&

## COOKE

LIMITED

Importers

Wholesale and Retail Dealers in

LUMBER and BUILDING

MATERIALS

PAINTERS' and GLAZIERS'

SUPPLIES

WALL PAPER, MATTING

TERRA COTTA, Etc

OFFICE PHONE 1261

P. O. BOX 448

HONOLULU,

HAWAII



**HALEIWA HOTEL**  
**UNSURPASSED OUT-OF-TOWN HOTEL**

Located on Waialua Bay

From Honolulu 30 miles by motor, 50 miles by rail. Tennis, Golf, excellent sea bathing, fishing and Boating—beautiful rides and drives.

**AMERICAN PLAN**

Rates---\$4.00 per day and up.

Glass bottom  
 boat to Submarine  
 Garden

P. O. Haleiwa

*R. W. Jenkins*  
 PHOTOGRAPHER  
 827 1/2 STREET NEAR BAY

**Silva's  
 Toggery**

Limited  
**THE HOME**  
 —of—  
**QUALITY**

**Emmeluth & Co., Ltd.**

**LUMBERS AND SHEET METAL  
 WORKERS**

Stoves and Ranges, Gasolene and  
 Kerosene Engines

No. 145 S King St.

P. O. Box 75

T. J. KING, Manager.

**CALIFORNIA FEED CO., LTD.**

Dealers in

**HAY AND ALL KINDS OF GRAIN  
 BOTTOM PRICES**

Island orders promptly attended to  
 P. O. Box 425 Phone 4121  
 HONOLULU.

A. WATERHOUSE.....President  
 H. T. HAYSELDEN....Vice-President  
 J. O. YOUNG.....Treasurer  
 F. T. P. WATERHOUSE....Secretary

**THE WATERHOUSE CO.,  
 LTD.**

**RUBBER FACTORS**

Merchandise Brokers, Insurance.  
 Alexander Young Building.

**C. J. DAY & CO.**

1060 Fort Street

Importers and Dealers in  
**GROCERIES, PROVISIONS, ETC.**  
 Finest Kona Coffee always on hand  
 Agent for Kurureuwatte Tea.

PHONE 3441

**HENRY H. WILLIAMS,  
 FUNERAL DIRECTOR**

Graduate of Dr. Rodgers' Perfect Embalming School of San Francisco, California; also The Renouard Training School for Embalmers of New York. And a licensed embalmer for the State of New York.

1374 Nuuanu Ave Corner of Vineyard  
 Telephone: Office 1408  
 Residence 240, King street, telephone 2255

**J. M. WHITNEY, M. D., D.D.S.**

Honolulu, Hawaiian Islands.

Dental rooms on Fort Street. Office  
 in Boston Bldg., upper floor.

**MOPP'S**  
 OUTFITTERS FOR THE  
 HOME BEAUTIFUL  
**185 KING ST.**

**ALLEN & ROBINSON, LTD.**

**LUMBER MERCHANTS.**

Lumber Yard, Robinson's Wharf.

**TOM SHARP  
 THE PAINTER.**

House Painting, Paper Hanging, Grain-  
 ing, Gilding and Decorative Work.  
 "SHARP SIGNS MAKE GOOD."  
 186 Merchant Street.

**H. M. VON HOLT**

**GENERAL BUSINESS, FINANCIAL  
 AND COMMISSION AGENT.**

**SUGAR FACTOR**

Agent for—

Niagara Fire Insurance Co.  
 St. Paul Fire and Marine Insur-  
 ance Co.  
 Cable Address, "Vonholt"

**E. O. HALL & SON**  
 Limited

Hardware of every description,  
 Tools for every trade, Stoves,  
 Kitchen Ware, Crockery and  
 Glass Ware, Spalding's full line  
 of Athletic and Sporting Supplies,  
 Sherwin-Williams World-famed  
 Prepared Paints and Finishes,  
 Indian Motorcycles, Columbia Bi-  
 cycles, Auto Supplies, Gasoline  
 Engines, Windmills, Plows and  
 Farming Tools, Cyphers Incuba-  
 tors and Poultry Supplies. Call at  
 the store with big assorted stock.  
 Corner King and Fort Streets

**HOOK ON CO.**

163 S. King St., near Bishop St.  
**ARMY AND NAVY TAILORS**  
 Military Uniforms, Civilian Suits  
 Clothes Cleaned and Repaired  
 Satisfaction Guaranteed

Branch at Schofield Barracks

We invite you to visit our store and examine our stock. You will find our FURNITURE TO BE UP TO DATE IN EVERY RESPECT.

**OUR DRAPERY DEPARTMENT**

And our stock of RUGS can supply every demand.

**Coyne Furniture Co., Ltd.**

Young Building

Bishop St.

**Alexander & Baldwin, Ltd.**

SUGAR FACTORS

SHIPPING, COMMISSION MERCHANTS, INSURANCE AGENTS

Offices In Honolulu, San Francisco and New York.

**C. BREWER & CO., LTD.**

SHIPPING AND COMMISSION MERCHANTS

Represents

**FIRE**

- The Royal Insurance Co., of Liverpool, England
- The London Assurance Corporation, of London, England.
- The Commercial Union Assurance Co., of London, England.
- The Scottish Union & National Insurance Co., of Edinburgh, Scotland.
- The Caledonian Insurance Co., of Edinburgh, Scotland.
- British America Insurance Co. of Toronto, Canada.

**MARINE**

- The American & Foreign Marine Insurance Co.

**AUTOMOBILE**

- The Commercial Union Assurance Co.

For Convenience, Cleanliness  
and Economy you will like

**COOKING WITH GAS**

**HAWAII & SOUTH SEAS CURIO CO.**

Young Building  
HONOLULU, T. H.  
P. O. Box 393

SILKS AND DRAWNWORK, SANDAL  
WOOD BOXES AND FANS.

Hats, Embroideries, Pottery, Souvenir  
Postals, Shell Necklaces, Mats, Tapas.  
Calabashes, Russian Art Brasses.

WRITE FOR CATALOGUE

**OUR MUSEUM**

Second Floor.

A Museum of Oriental Merchandise, Curios  
and Antiques.

**Dry Goods and Furnishings**

Main Floor.

Serving Hawaii Patrons for Forty Years  
And Still At It.

**YEE CHAN & CO.**

At King and Bethel Sts.

**Steinway & Sons**

AND OTHER PIANOS

APOLLO SOLO  
PIANO PLAYER

A new invention

**Thayer Piano Company Ltd.,**

148-150 Hotel Street. Phone 2313

The Best Place to Buy Pianos and Organs is  
the

**BERGSTROM MUSIC CO.**

Our Piano line includes the Chickering,  
Weber, Kroeger, Hobart, M. Cable, Singer  
and Boudoir; also the complete Aeolian line  
of Pianola Pianos and Orchestrells.

We rent Pianos. We are the sole dis-  
tributors for the Victor Talking Machine Co.  
in Hawaii.

Our instruments are sold absolutely upon  
the One Price Plan—the only honest method  
of merchandising.

Easy terms can be arranged if desired.

**BERGSTROM MUSIC CO., LTD.**

1020-1022 Fort Street. Honolulu, T. H.

Telephone 2478 P. O. Box 951

**CITY MILL CO., LTD.  
CONTRACTORS**

Established 1899.

Large Importations of Lumber Con-  
stantly Received.

Mouldings, Blinds, Sashes and Doors.

Estimates given on Building.

LIME, CEMENT, RICE, BRAN  
and HARDWARE

## “Invitation to the Ladies”

Visit our Store often and acquaint yourselves with our Courteous Salespeople who are at all times glad to help patrons with their shopping.

Dry Goods—Ready-to-Wear—Underwear—Corsets, Etc.

LINENS OUR SPECIALTY.

Phone 4051.

### HOME OF LINENS, LTD.

JAMES CAMPBELL BUILDING

HOTEL AT FORT ST.

# CURTIS

Specialty Shop for Women's Apparel

**GOLD MEDAL HATS - Exclusive Styles**

Shipments by nearly every steamer

Prices never excessive

TAKE ELEVATOR

HOTEL STREET ENTRANCE

## CATERERS

THE

# Sweet Shop

HONOLULU, T. H.

2 - STORES - 2

Hotel St., Elite Bldg. 3229-Phone-4127 Fort St., Pantheon Bldg.

Try our home-made Candies. Fresh from our own factory every day.

Honolulu' Popular  
Restaurants and  
Ice Cream Parlors  
Bakery Goods  
Punches  
Ice Creams  
Etc.

## FIRST CLASS FAMILY HOTEL

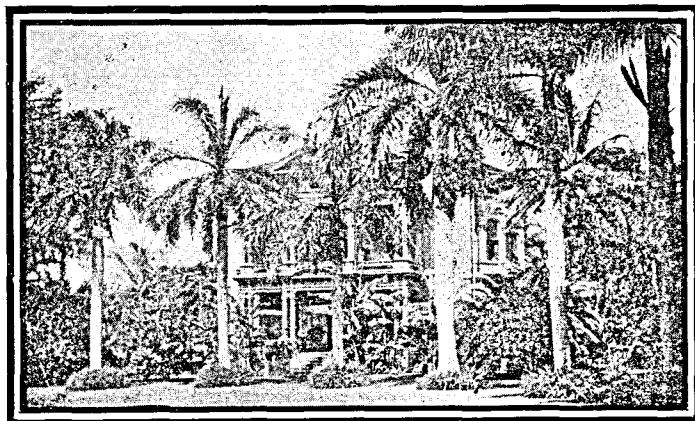

THE MACDONALD

TELEPHONE 1113

1402 PUNAHOU ST

MRS. M. MACDONALD

## E. W. QUINN Modern Plumbing

Plumbing Supplies and  
Bath-room Accessories,  
Gas Fitting. Hot Water  
Heating and Sheet  
Metal Work.

Sole agent for the  
“Royal” and “Marvel”  
Automatic Gas Water  
Heaters.

28-34-42 Pauahi  
Street

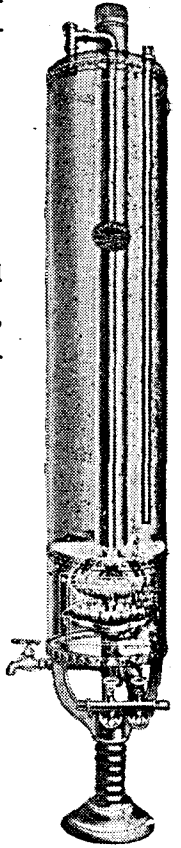

## Contractor and Builder LUM KING

St. Elizabeth's House, Palama  
Guaranteed Work Best References  
P. O. Box 941

## HONOLULU DRUG CO., LTD.

Oddellow's Building, Fort Near King

DRUGS, TOILET ARTICLES, PRESCRIPTIONS PROPRIETARY MEDICINES AND CANDY

DAN. G. WEBBER, Manager

P. O. Box 679

Phone 2364

WE CORDIALLY

INVITE YOU

to visit our store

Exclusive Styles in

MEN'S AND WOMEN'S  
FOOTWEAR

MANUFACTURERS' SHOE  
CO., LTD.

1051 Fort St.

**THE FIRST NATIONAL BANK OF HAWAII  
AT HONOLULU**

U. S. Government Depository

CAPITAL AND SURPLUS: \$850,000

L. Tenney Peck, Pres.      H. M. von Holt, Vice-Pres.  
W. H. Campbell, Cashier    J. H. Ellis, Asst. Cashier    R. N. Villiers, Asst. Cashier  
Drafts, Telegraphic Transfers, Travelers' Checks and Letters of Credit issued,  
available throughout the world.

ACCOUNTS INVITED

**AUTOPIANO**

The Best Player Piano

Victor Talking Machines and Records,  
Knabe and other Pianos,  
New Hawaiian Records by the Kaai  
Glee Club.

**Honolulu Music Company**

JAS. W. BERGSTROM, Mgr.  
1107 FORT STREET

A most delicious drink to  
serve to guests—

**Phez** Pure Juice of the  
Loganberry—

Mix one part of Phez with two  
parts of water and serve. Also  
fine in Punch, Ices, Sherbets and  
many desserts.

Requires no sweetening.

Harmless spicy and sprightly  
like old New England sapt  
cider—

**Applju**

It's a healthful beverage, made  
from the pure juice of carefully  
washed and hand-inspected Wash-  
ington and Oregon apples.

Your grocer has them both

**AMERICAN FACTORS, LTD.**

Wholesale Distributors for Hawaii

**ADVERTISER PUBLISHING CO., LTD.**

217 South King Street, Honolulu, T. H.

PRINTERS, BOOKBINDERS, PHOTO-ENGRAVERS

The most complete printing plant in the Territory of Hawaii

For that burning and irritating sensa-  
tion caused by the action of the ele-  
ments on the tender skin use . . .

**Maile Cream**

Eradicates Freckles, Sunburn and Tan,  
and Fair Skins are made fairer by  
using MAILE CREAM.  
Prepared only by

**Benson, Smith & Company, Limited**

Cor. of Fort and Hotel Sts.

Honolulu, Hawaii

# WE WILL SAVE YOU MONEY ON



SERVICE FIRST

WOOD  
& COAL

BAGGAGE, PIANO &  
FURNITURE MOVING

HONOLULU CONSTRUCTION & DRAYING CO., LTD.

PHONE 4981

65 QUEEN STREET

## Contractors and Builders of High-Grade Fence and Gates

Ornamental Iron and Wire Fencing for Homes, Parks, Schools and Churches  
Property Protection Fence, "Chain Link" and "Woven Wire," for Factories, Estates and Pastures  
IMPORTERS AND DEALERS IN AMERICAN AND FOREIGN GRANITE, HAWAIIAN STONE, MARBLE AND STATUARY

J. C. AXTELL & SON.  
P. O. Box 642

R. C. AXTELL, Sole Proprietor  
2015 South King Street  
Phone 4747

# Metropolitan Meat Market

RETAIL BUTCHERS. Retail Market and Office, 50-62 King Street  
Manufacturers of Hams, Bacon, Lard, Bologna, Headcheese, Frankfurters, etc. Family and shipping trade supplied. Army contractors, purveyors to Oceanic, Pacific Mail, Occidental and Oriental and Canadian steamers.  
P. O. Box 504. ....TRY CRYSTAL SPRINGS BUTTEL. ... Market Tel. 3445

FIRE  
MARINE  
ACCIDENT  
LIABILITY  
AUTOMOBILE

# INSURANCE



Theo. H. Davies & Co., Ltd.  
AGENTS

## CAKES AND COOKIES

Church Socials and Sunday School Picnics

DUTCH COOKIES, GINGER SNAPS,  
ASSORTED TEA CAKES, ETC.

Sold in Packages and in Bulk

ASK YOUR GROCER FOR LOVE'S GOODS

Love's Biscuit and Bread Co.

## HAWAIIAN FERTILIZER CO.

LIMITED

HONOLULU

SAN FRANCISCO

Manufacturers and Dealers in Fertilizer, for Sugar Cane, Rice, Pineapples, Coffee, Garden Truck, etc.

## THE ALEXANDER YOUNG

# Cafe

EXPERT COOKING  
AND SERVICE

REFINEMENT AND MODERATE  
PRICES